1964

Crest

GEN

ALLEN COUNTY PUBLIC LIBRARY
3 1833 01834 1435

GC
977.102
D38SJ,
1964

Digitized by the Internet Archive
in 2010 with funding from
E-Yearbook.com

http://www.archive.org/details/crest1964sain

THE CREST

1964

Published by the Senior Class

Volume 10

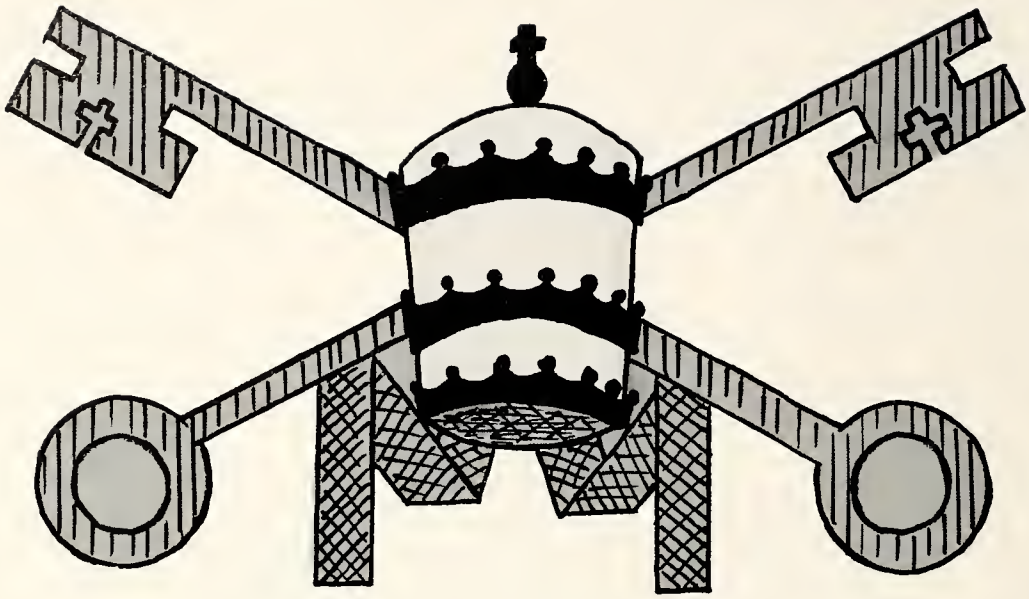

Dedication

We, the Senior class of 1964, humbly dedicate this publication of the Crest to His Holiness Pope Paul VI. By accepting the burdens of his high office with humble dignity, he casts a shadow of the Good Shepherd upon Twentieth Century Christendom.

May his rule be fruitful and culminate in the Christian unity for which he so fervently strives. May his strength go forth to all men, giving them courage to walk in the path of holiness. We pray, therefore, that God may bless his endeavors.

HIS HOLINESS
POPE PAUL VI

CONTENTS

INTRODUCTION

FACULTY

SENIORS

UNDERCLASSMEN

ACTIVITIES

SOCIAL

ATHLETICS

INDEX

THE MOST REVEREND
GEORGE J. REHRING, S.T.D.,
Bishop Of Toledo

THE REVEREND
JOSEPH I. SCHILL
Pastor Of St. John's

FACULTY

THE REVEREND THOMAS W. KUHN
Principal

FR. FRANCIS GALLAGHER
Freshman Religion

PRIEST FACULTY

FR. THOMAS GORMAN
Junior Religion

FR. RICHARD NOTTER
Sophomore Religion

RELIGIOUS FACULTY

SISTER MARY LADONNA
Chemistry, English I
SISTER MARY LENARDA
College Prep. Physics; Latin II, Physical Science, Religion II
SISTER MARY VIRGENA
English I, Algebra, Developmental Reading, Religion I
SISTER MARY LEOTA
Plane Geometry, Math IV, Advanced Algebra, Religion III

SISTER MARY EVENTIA
Typing I and II, Shorthand

SISTER MARY dePAUL
General Business, Shorthand II, Business Practice, Bookkeeping

SISTER MARY ST. CATHERINE
English III, Latin III and IV, Religion II

SISTER MARY ROSELLA
English II and IV

SISTER MARY ANTOINE
American History, Ancient History, Spanish, Religion I

SISTER MARY VALEDA
Latin I, Home Arts

MR. ROBERT KURUCZ
Biology, Earth Science, General Science

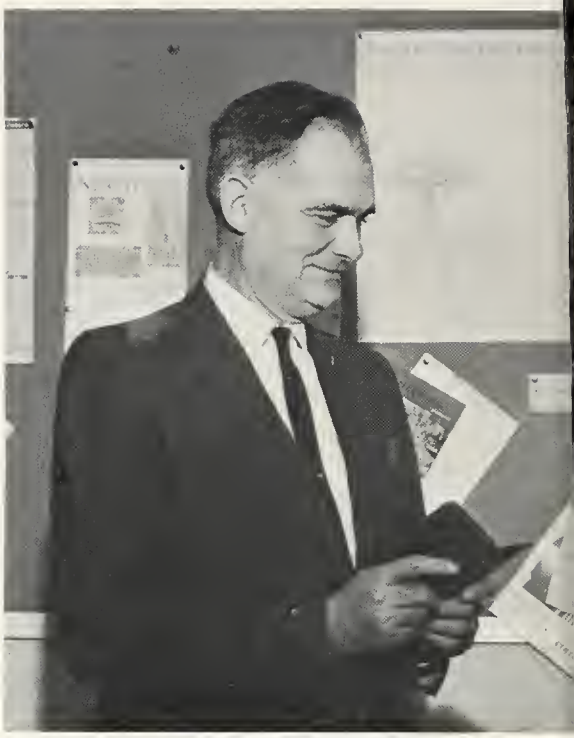

MR. LLOYD SMITH
Vocational Agriculture

MR. WILLIAM BALAS
American Government, Ancient History, American History

Lay

MR. DONALD BOWERSOX
Band

MR. ROBERT McBRIDE
Vocational Agriculture

MR. ROBERT ARNZEN
General Mathematics

Faculty

MR. EDWARD ZALAR
World Geography, World History

MRS. JOHN SHENK
Girls' Athletic Director

MRS. HENRY WEISGERBER
High School Secretary

MRS. MARIE MYERS
and MRS. MARY WILL
Librarian

MRS. ROBERT HALL
Art Director -
Senior Class Play

MRS. EDWARD WIECHER
Choreography -
Senior Class Play

MRS. KENNETH WURST
Choreography -
Senior Class Play

SENIORS

Mary Ann Kundert
Mission
Vice-President

Michael Edward
Van Schoyck
Mission President

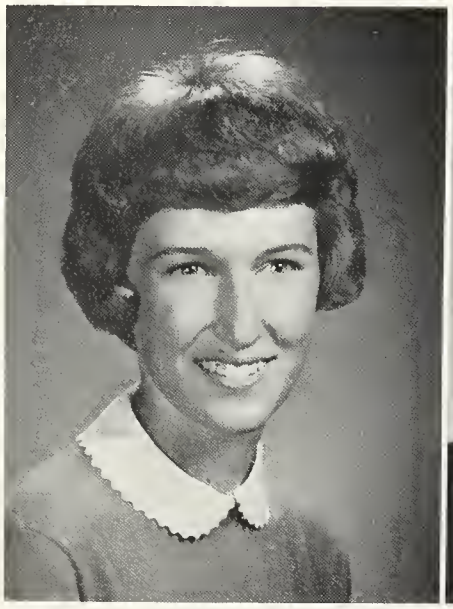

Susan Marie Osting
Class
Vice-President

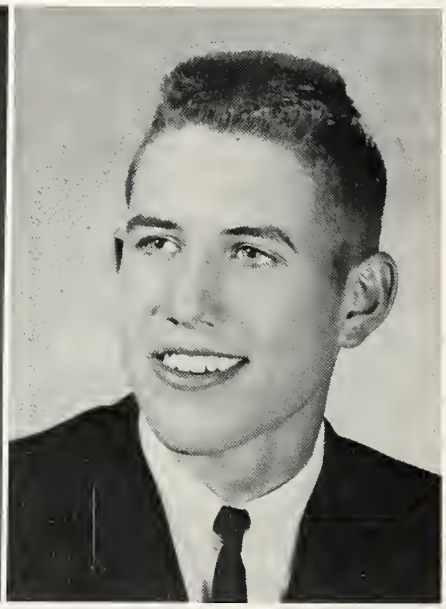

C. Dale Jostpille
Class President

Robert Eugene
Wegesin
Student Council
President

Marilyn Louise
Scherger
Student Council
Vice-President

Robert Lee Baird

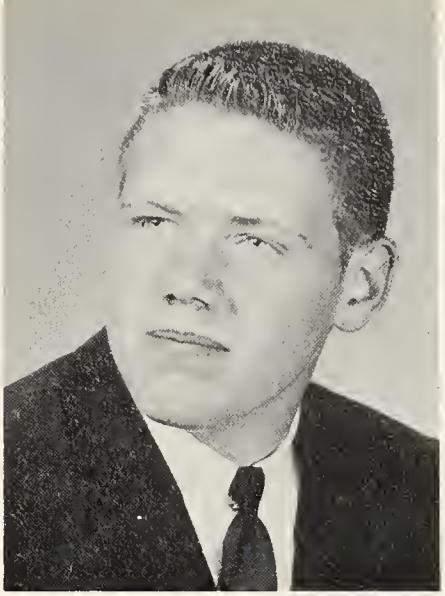

Susan Elaine Brandehoff

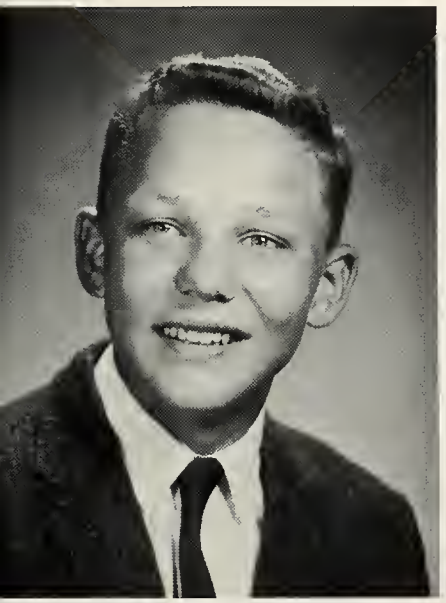

Robert Eugene Baldauf

Sharon Louise Baumgarte

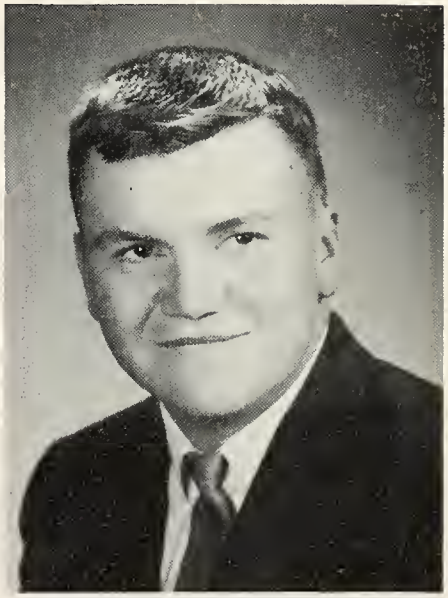

Michael Eugene Bockey

Robert Oren Brenneman

Kathryn Hazel Bendele

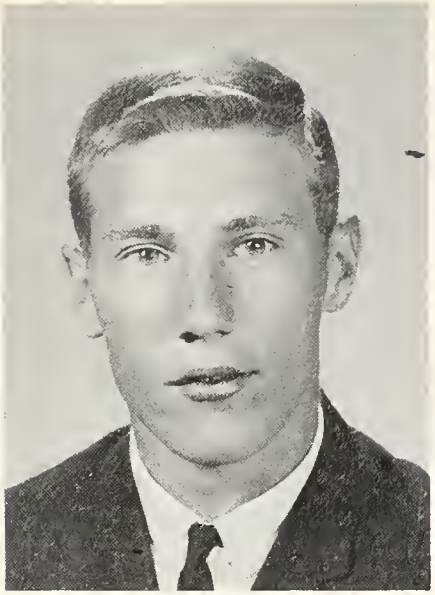

Gerald Joseph Carder

James Frank Carder

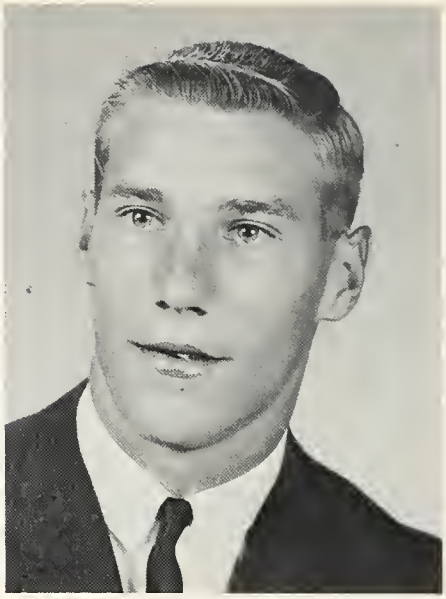

David William Brickner

Sharon Ann Drewyore

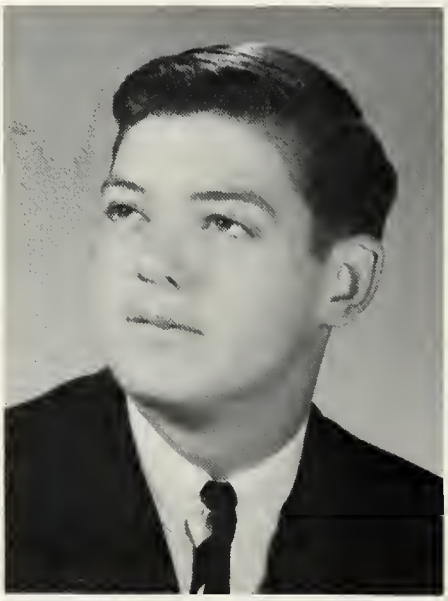

Dennis Lee Ditto

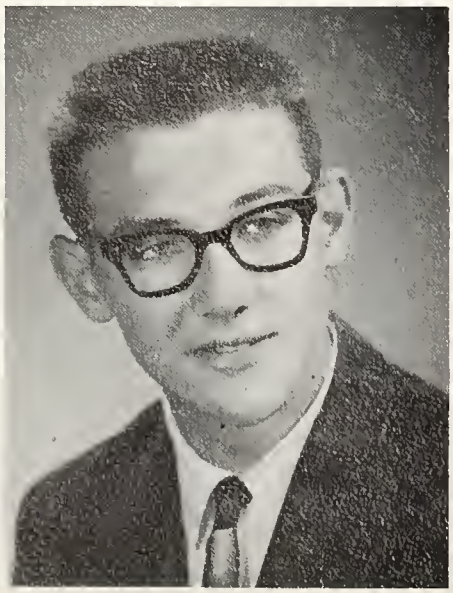

Larry Lee Grothouse

Pamela Ann Clark

Jacquelyn Ann Geddings

Ronald John Fetzer

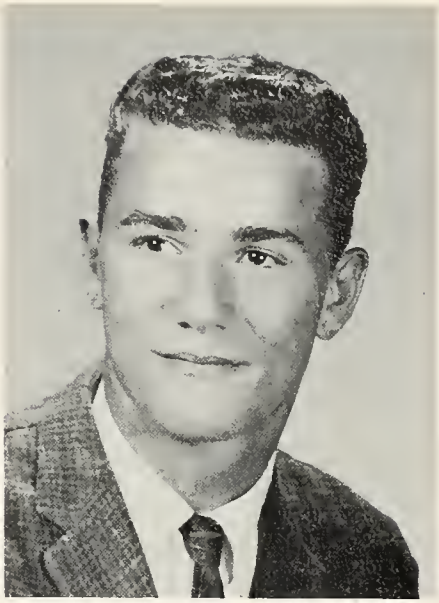

Helen Louise Fischer

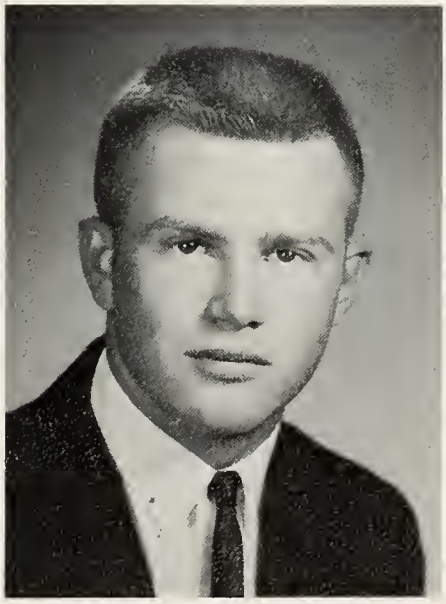

Daniel Joseph Grothaus

Diana Lynn Grubenhoff

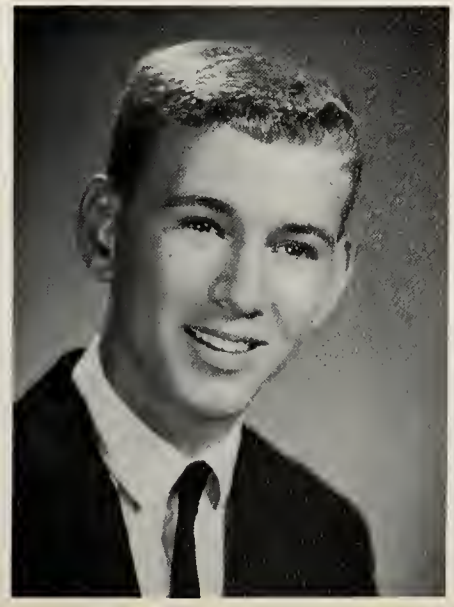

David Lee Grothouse

Sharon Kay Fuller

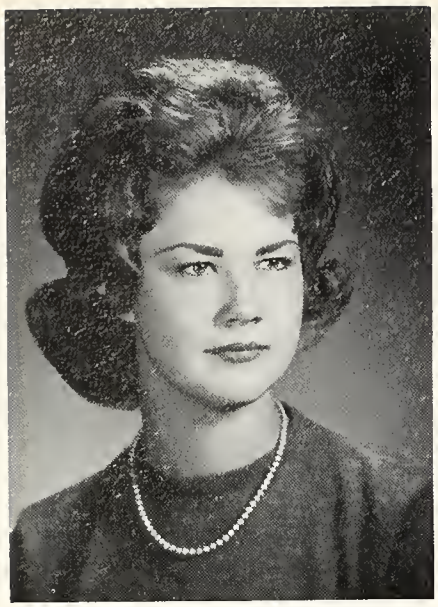

Ellen Marie Hesseling

Roger Dale Hageman

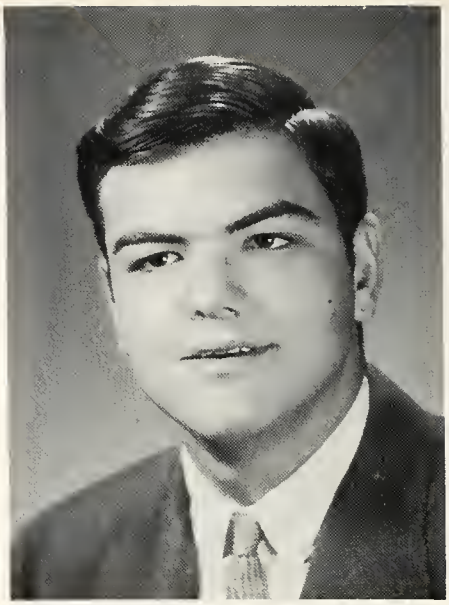

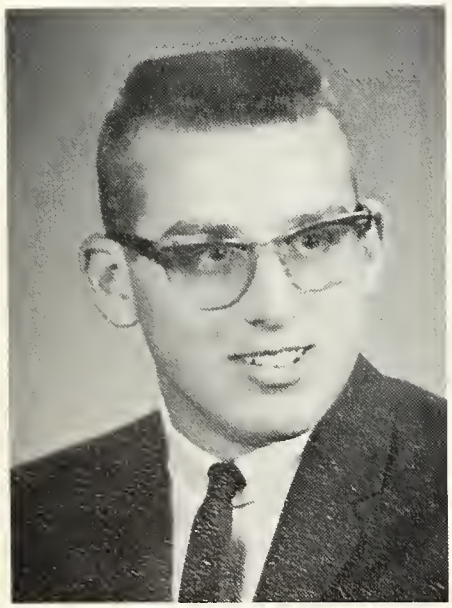

David Bernard Hedrick

Kathleen Louise Hedrick

Thomas Cyril Hickey

Rose Ann Hiett

Carl Joseph Heitz, Jr.

Kevin Anthony King

Mary Elizabeth Klausing

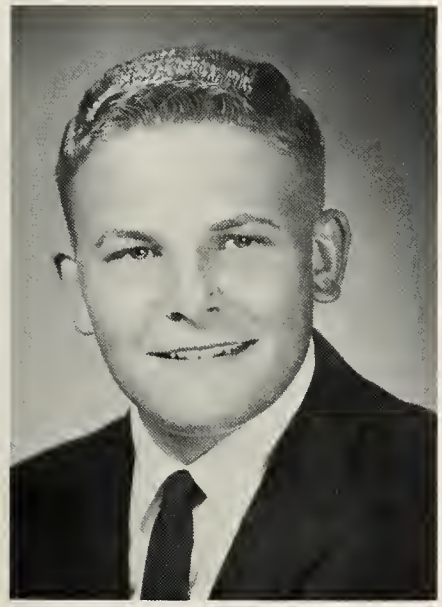

James Robert Kaverman

Carol Ruth Holdgreve

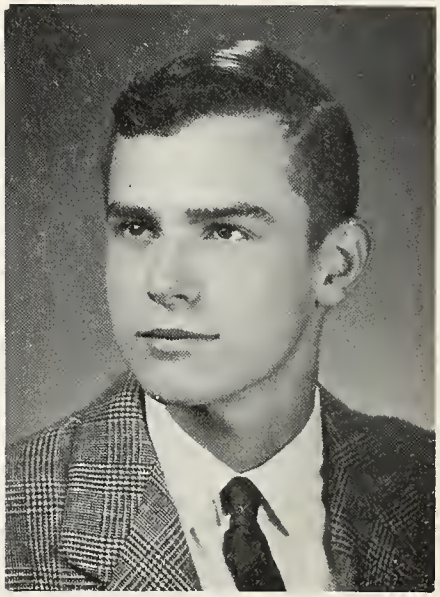

Donald Lee Kemper

Janice Rose Kaverman

Roger Lawrence Kimmet

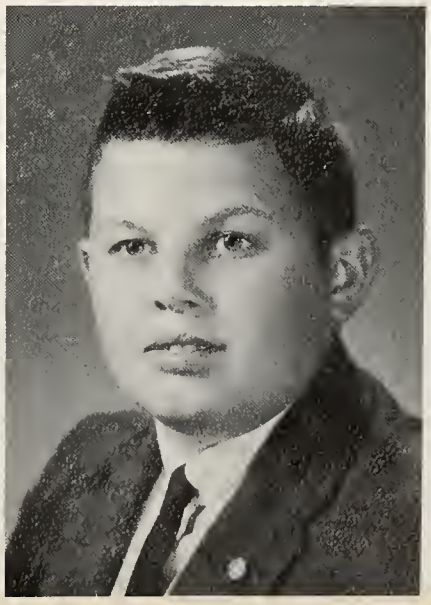

Nancy Louise Mack

Dennis Earl Mann

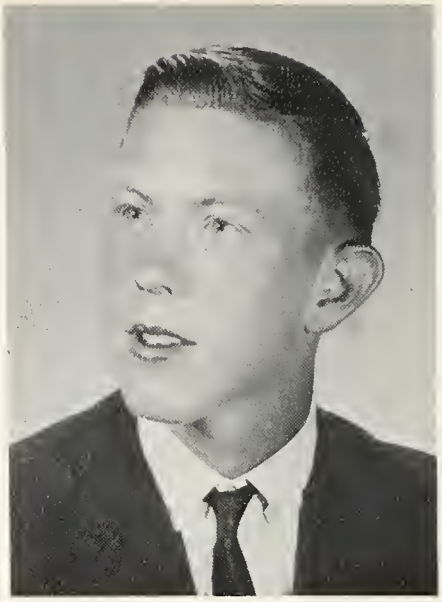

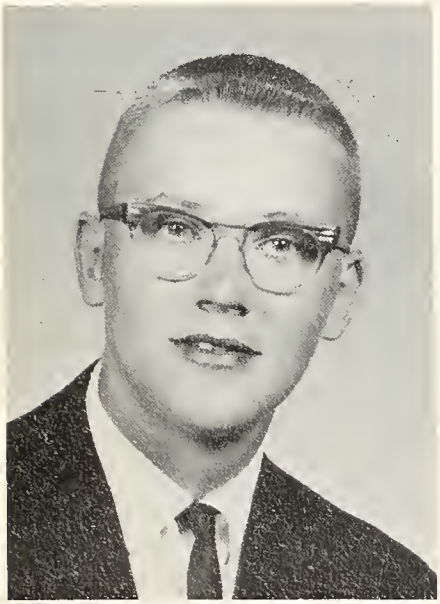

J. Fredrick Kollsmith

Sue Ann Korb

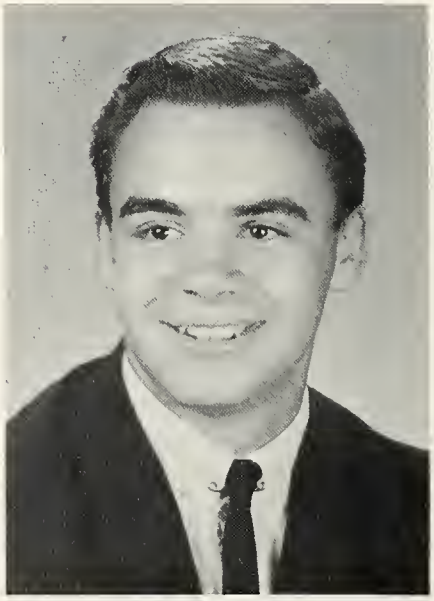

Alan Lee Lause

Joyce Elaine Morrow

George Felix Lang

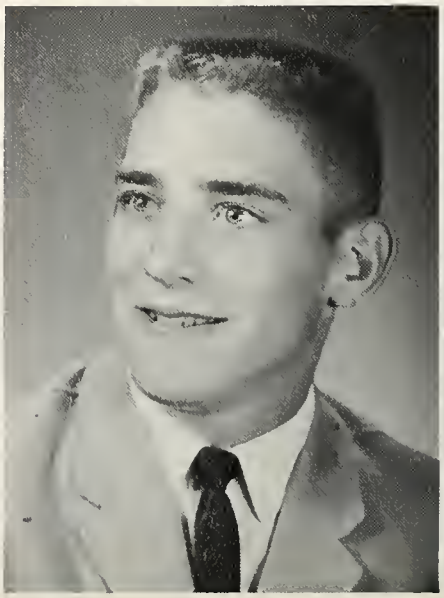

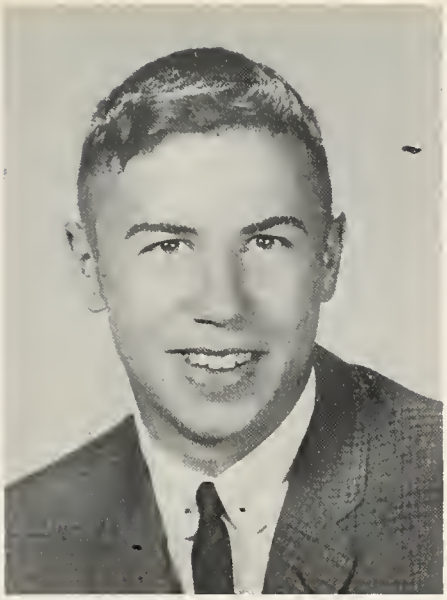

Thomas Louis Kundert

Susan Kay Nomina

Starr Ann Miller

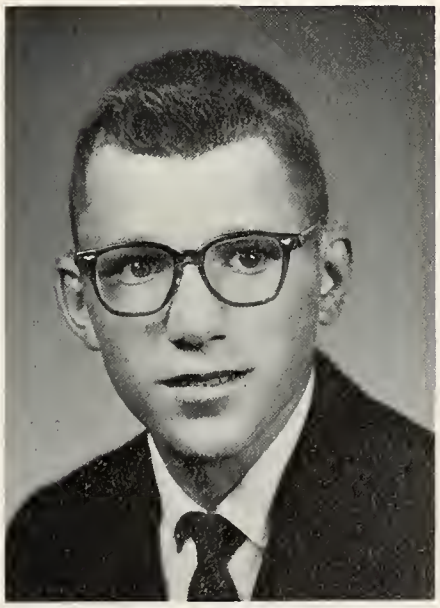

Gary Lee Moenter

Diane Mary Nomina

James Frank Menke

Carol Ann Miller

Candace Lee Patton

Philip William Odenweller

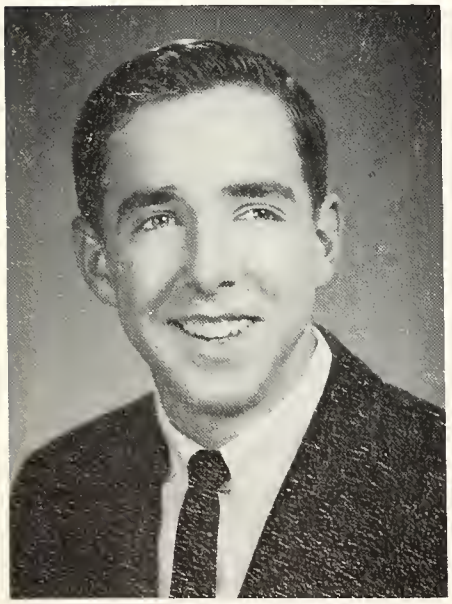

Donald Edward Patthoff

Diane Mae Pohlman

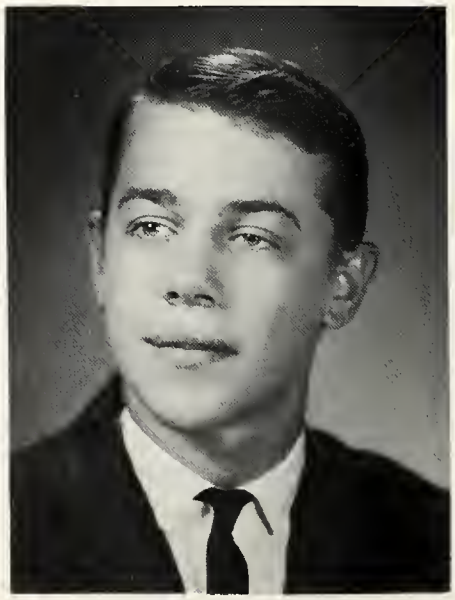

Arnold Bernard Osting

Sonna Lynn Osting

Donald Eugene Pohlman

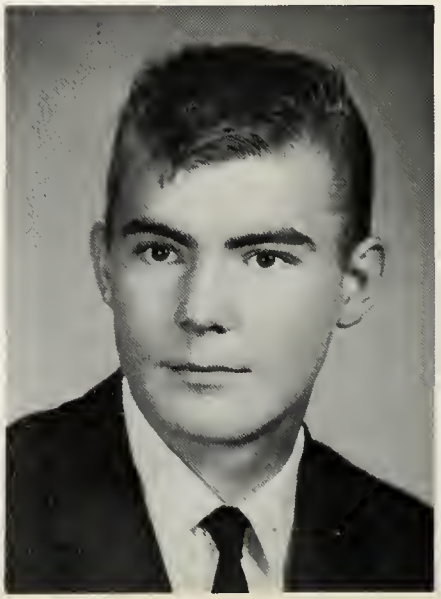

Edward Alfred Pohlman

Christine Jo Rode

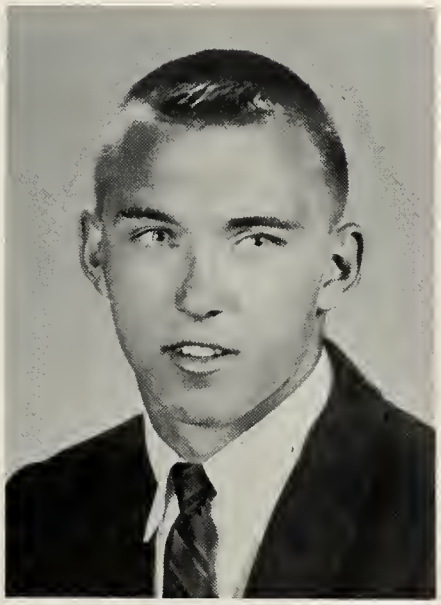

John Paul Rupert

Arlene Marie Renner

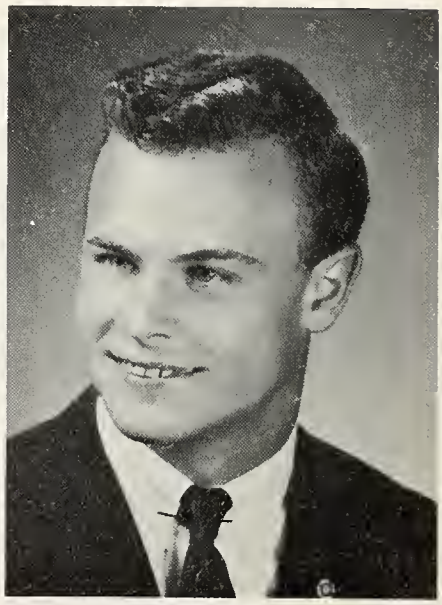

Ronald Carl Schlereth

Susan Marie Reinemeyer

William Joseph Reinemeyer

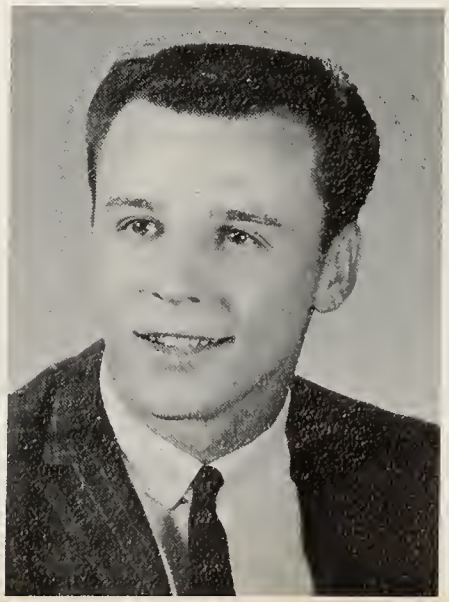

Mariella Dorothy Shumaker

Mark John Sever

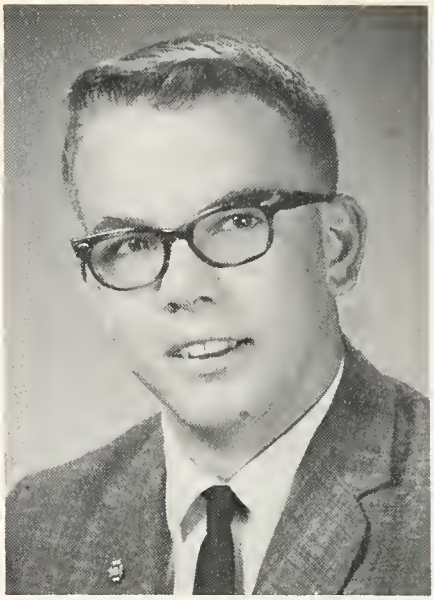

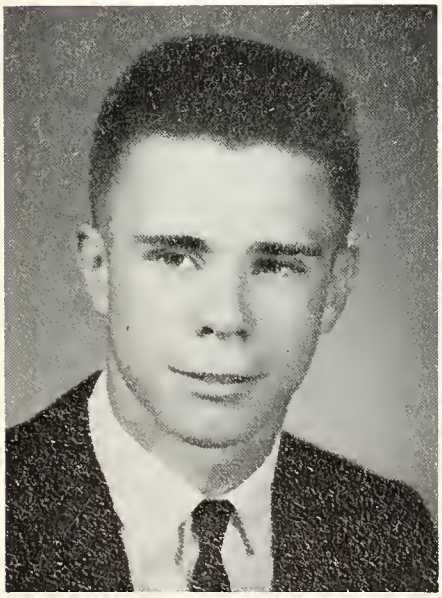

Stephen Robert Seffernick

Sharon Margaret Smith

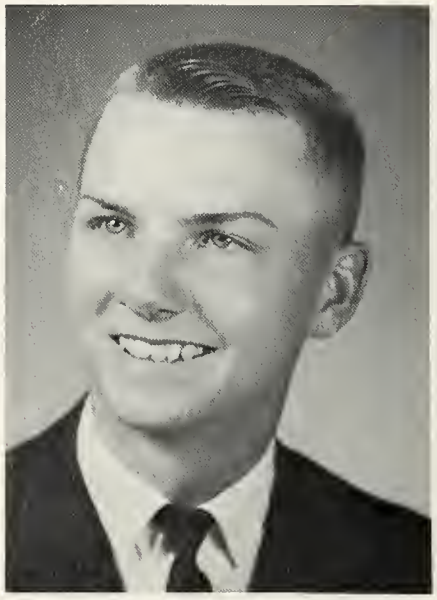

Ronald Joseph Schimmoeller

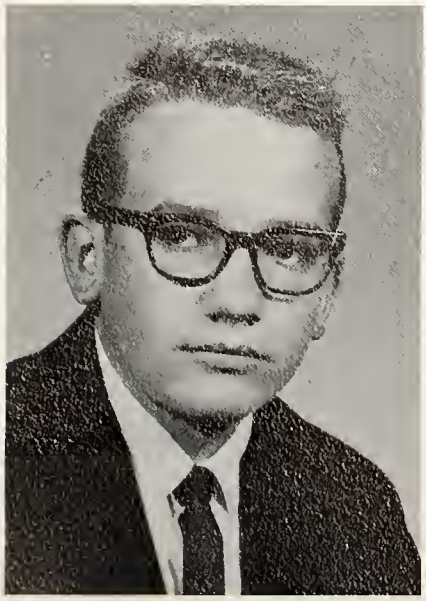

Richard William Stemen

Nancy Lee Stant

Mary Louise Stant

Michael Ralph Seffernick

Jane Marie Wrasman

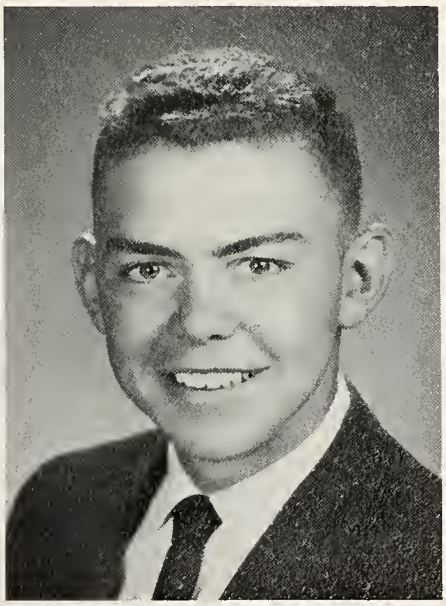

Larry Joseph Schwinnen

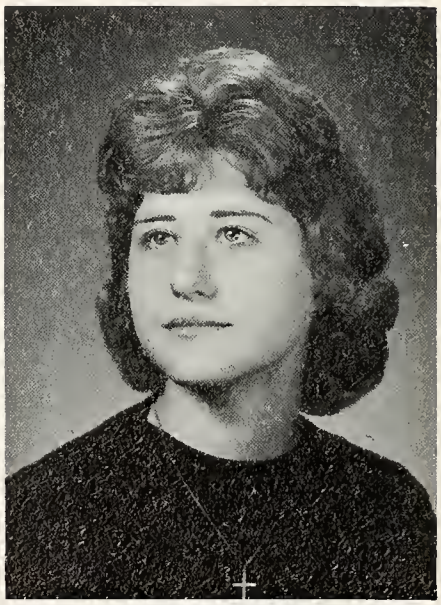

Diane Lynn Ulrich

Carolyn Sue Schwinnen

Dale Joseph Schwinnen

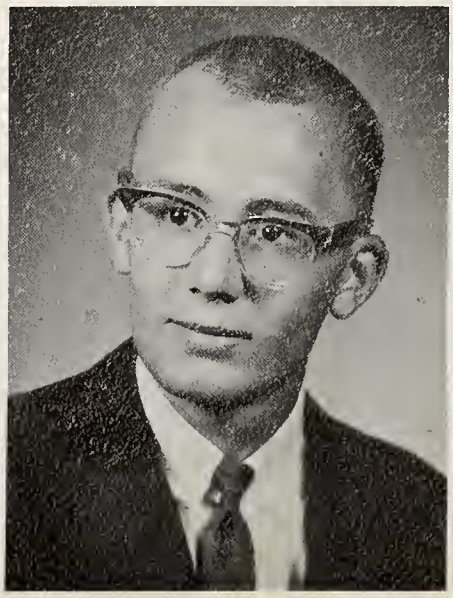

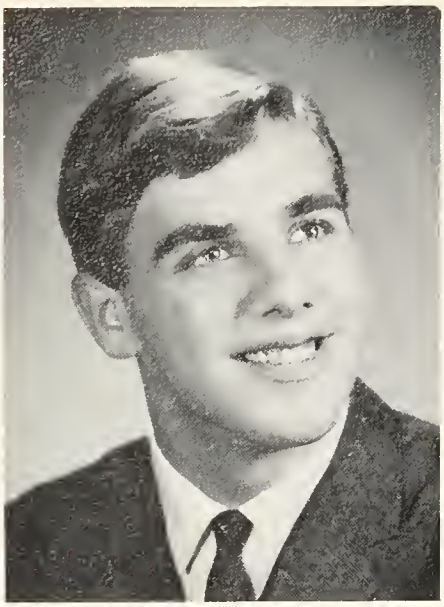

Larry Anthony Topp

Dorothy Jane Suever

Jane Louise Suever

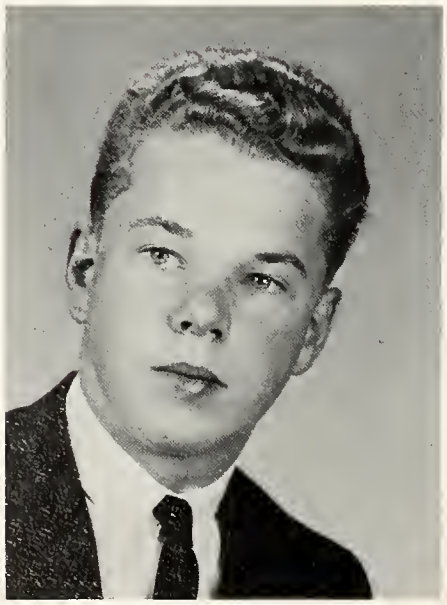

Ronald Lynn Suever

Mary Lou Williams

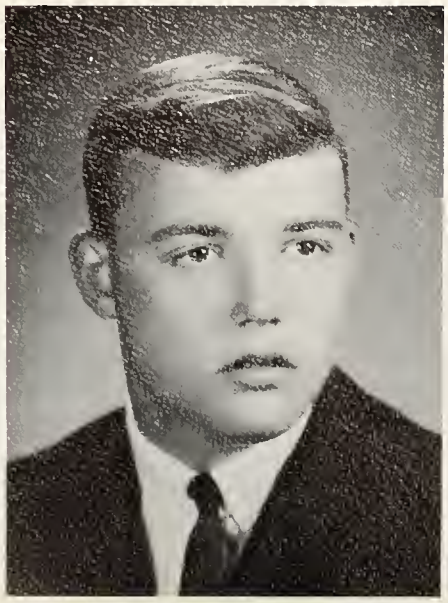

Thomas Roy Tippie

Judith Ann Trentman

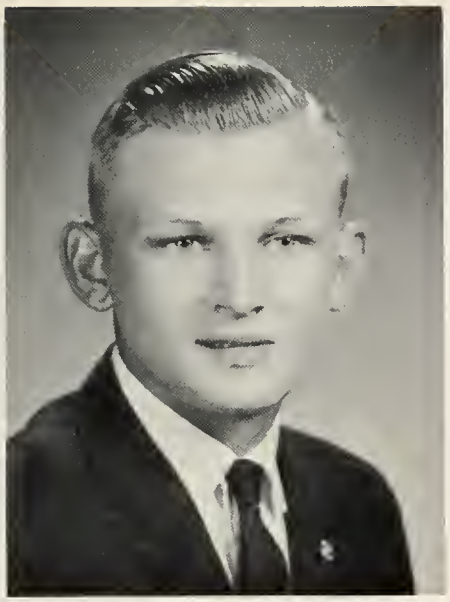

Nancy Jo Welch

Dennis Carl Warnecke

Ruth Ann Wiechart

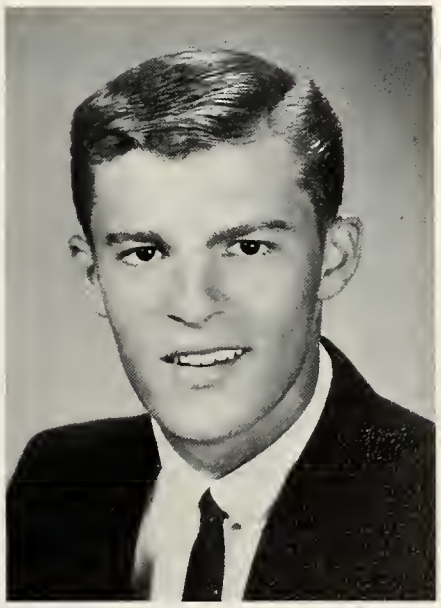

Daniel Lee Thitoff

Annette Sue Van Oss

Sharon Rose Wiechart

Michael Carl Warnecke

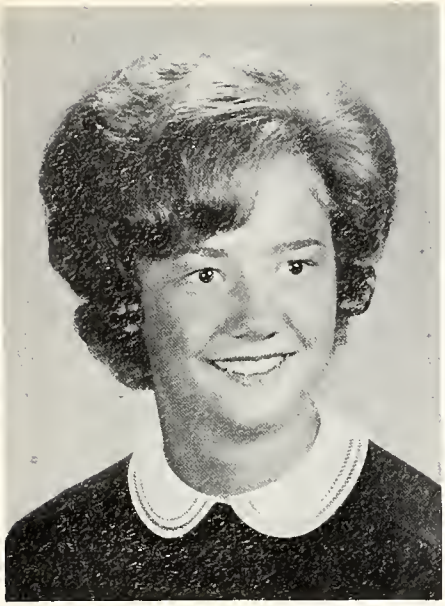

Ann Lee Wulfhorst

Elizabeth Louise Wieging

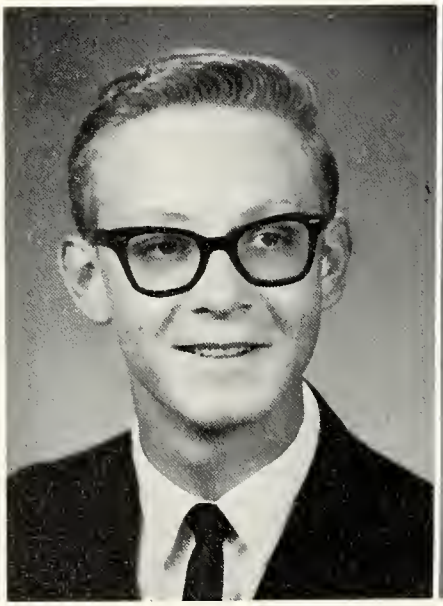

Thomas Edward Wurst

Virginia Kay Wiecher

Mary Ann Will

James William Schwinnen

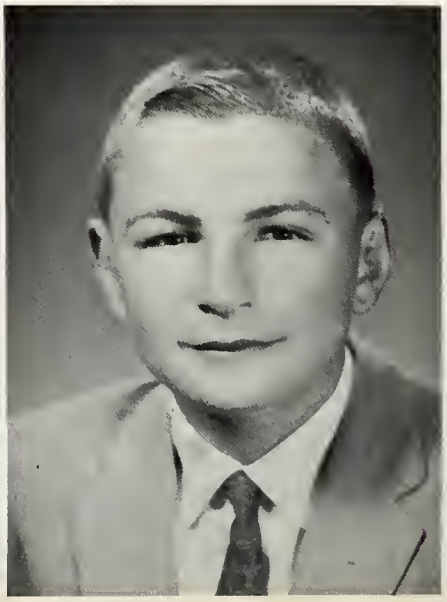

Senior Activities

ROBERT L. BAIRD
Football 1,2.

ROBERT E. BALDAUF
F.F.A. 1,2,3,4; Secretary 4.

SHARON L. BAUMGARTE
Lima Central Catholic 1,2,3; Mission Representative 2; Honor Student 1,4.

KATHRYN H. BENDELE
Preliminary District State Scholarship Award 3; Girls' Basketball 1,2,3,4; May Crowning 2; Crest Staff 4.

MICHAEL E. BOCKEY
Football 2; Band 1,2.

SUSAN E. BRANDEHOFF
Mission Representative 1; Student Council Representative 2,3; Basketball Cheerleader 1,2; Auxilium Latinum Award 3; Preliminary District Scholarship Award 1,3; NEDT Certificate 2; Honorable Mention - Ohio GST 4; Girls' Basketball 1,2,4; Captain 1; Girls' State Alternate 3; Singing Award 1,2; May Crowning 1, 3; Honor Student 1,2; Merit Student 1; Shield Staff 3,4; Crest Staff - Senior Section Editor 4; Band 1,2,3,4; Librarian 2,3; Glee Club 2, 3; District III Choral Clinic 3.

ROBERT O. BRENNEMAN
Shield Staff 4; Crest Staff 4.

DAVID W. BRICKNER
Singing Award 1,2; Merit Student 1, 3; Shield Staff 4; Crest Staff 4; Acolyte 1,2,3,4; Chancel Choir 1, 2,3,4.

GERALD J. CARDER
Mansfield St. Peter 1; Basketball 1,2,3,4; Co-captain 4; Football Manager 4; Baseball 2,3,4; Singing Award 2,3; Chancel Choir 2.

JAMES F. CARDER
Mission Representative 3; Student Council Representative 4; Basketball 1,2,3,4; Co-captain 4; Football Manager 4: Baseball 2,3,4; Singing Award 2,3; Chancel Choir 2.

PAMELA A. CLARK
Mission Representative 1,2; Basketball Cheerleader 1,2; Preliminary District Scholarship Award 2; Homecoming Queen 4; Girls' Basketball 1,2,4; May Crowning 1,2; Merit Student 1,3; Shield Staff 3,4; Crest Staff 4; Band 1,2,3,4; Librarian 2,3; Glee Club 2,3; District III Choral Clinic 3; Band Clinic 4; Spelling Bee 3; Runner-up - United Fund Pageant 4.

DENNIS L. DITTO
Student Council Representative 2,4; Singing Award 2,3; Shield Staff 4; Acolyte 1,4; Glee Club 1; Chancel Choir 1,4.

SHARON A. DREWYORE
Girls' Basketball 1,2,3,4; May Crowning 3; Crest Staff 4; Perfect Attendance 1; Band 1,2,3,4; Majorette 2,3,4.

RONALD J. FETZER
Basketball 1,2; Football 1.

HELEN L. FISCHER
Mission Representative 1,2,4; Basketball Cheerleader 1; Auxilium Latinum Award 3; Singing Award 1, 2,3; BGSU Journalism Workshop 4; Crest Co-Editor 4; Band 1,2,3,4; Officer 4; Girls' Basketball 1,2,4.

SHARON K. FULLER
Girls' Basketball 1,3; Singing Award 1,2,3,4; May Crowning 2; Shield Staff 4.

JACQUELYN A. GEDDINGS
Football Cheerleader 4; Preliminary District Scholarship Award 2; NEDT Certificate 2; Girls' Basketball 1,2,3,4; Shield Staff 4; Glee Club 1,4.

DANIEL J. GROTHAUS
Basketball 1,2,3,4; Acolyte 1,2,3,4.

DAVID L. GROTHOUSE
Basketball 1,2,3,4; Acolyte 1,2,3,4; Chancel Choir 1.

LARRY L. GROTHOUSE
Basketball 1; Perfect Attendance 1, 2,3,4; Band 1,2,3.

DIANA L. GRUBENHOFF
Student Council Representative 2; Basketball Cheerleader 2,4; Preliminary District Scholarship Award 1,2,3; Girls' Basketball 1,2,4; Girls' State Alternate 3; Singing Award 1, 2,3,4; May Crowning 1; Merit Student 2,3; Shield Staff 3,4; Crest Staff 4; Perfect Attendance 3,4; Glee Club 1,4; Pompon Girl 4.

ROGER D. HAGEMAN
Band 1,2,3,4.

DAVID B. HEDRICK
Singing Award 1,2.

KATHLEEN L. HEDRICK
Student Council Representative 4; Singing Award 1,2; May Crowning 2; Merit Student 1,3; Shield Staff 3,4; Crest 4; Glee Club 1,2.

ELLEN M. HESSELING
Homecoming Attendant 3.

CARL J. HEITZ JR.
Mission Representative 3; Student Council Representative 1; Auxilium Latinum Award 1,3; Preliminary District Scholarship Award 1, 2,3,4; Final District Scholarship Award 1; NEDT Certificate 2; Honorable Mention - Ohio GST 4; Football 1; Honor Student 1,2,3,4; Merit Student 1,3; BGSU Workshop 4; Shield Staff 3; CREST Co-editor 4; Acolyte 1,2,3,4; Band Announcer 3, 4; Glee Club 3,4; District III Choral Clinic 3,4; Westinghouse Science Award 4; Biological Sciences Summer Institute of the Ohio State University 3.

THOMAS C. HICKEY
Football 1; Football Manager 2.

ROSE A. HIETT
Mission Representative 3; Girls' Basketball 2,3; May Crowning 3; Glee Club 2,3.

CAROL R. HOLDGREVE
Shield Staff 4; Perfect Attendance 1,2,3,4.

C. DALE JOSTPILLE
Senior Class President; Mission Representative 2; Student Council Representative 3; Auxilium Latinum Award 3; Baseball 3,4; Boys' State Delegate 3; Singing Award 2; Shield Staff 3,4; Crest Staff 4; Merit Student 3.

JAMES R. KAVERMAN
Singing Award 3; Acolyte 4; Chancel Choir 1,2,3,4.

JANICE R. KAVERMAN
Football Cheerleader 1,4. Basketball Cheerleader 2; Singing Award 3; May Crowning 1; Crest Staff 4; Perfect Attendance 1,3; Glee Club 4.

DONALD L. KEMPER
Band 1,2,3,4; Glee Club 4.

ROGER L. KIMMET
NEDT Certificate 2; Perfect Attendance 1; Chancel Choir 1.

KEVIN A. KING
Mission Representative 3,4; Treasurer 4; Honorable Mention - Ohio GST 4; Basketball Manager 4; Football 3,4; Merit Student 3; BGSU Journalism Workshop 4; Crest Sports Editor 4; Perfect Attendance 1; Acolyte 1,3,4.

MARY E. KLAUSING
Shield Staff 3,4; Crest Staff 4; Perfect Attendance 1,2,3; Band 1,2,3, 4.

J. FREDERICK KOLLSMITH
Football 1; Bowling Team 1,2.

SUE A. KORB
Basketball Cheerleader 1; Girls' Basketball 1,2,3,4; Singing Award 1,2,3,4; Merit Student 3; Shield Staff 3,4; Crest Staff 4; Pompon Girl 4; Glee Club 1,2,3,4.

MARY ANN KUNDERT
Vice-President of Missions; Mission Representative 2; Student Council Representative 1; Basketball Cheerleader 1,4; Preliminary District Scholarship Award 2; Singing Award 2; Shield Staff 3,4; Editor 3; Crest Staff 4; Pompon Girl 4; Glee Club 1,2,3,4; Girls' Basketball 1, 2,4.

THOMAS L. KUNDERT
Baseball 4; Singing Award 1,2,3,4; Merit Student 1,2; BGSU Journalism Workshop 4; Shield 3,4; Crest Staff Photographer 3,4; Perfect Attendance 1,2,3,4; Acolyte 1,2,3,4; Glee Club 4; District III Choral Clinic.

GEORGE F. LANG
Preliminary District Scholarship Award 3; Football 2,4; Baseball 2,3, 4; Shield Staff 3,4; Crest Staff 4.

ALAN L. LAUSE
Mission Representative 1; Singing Award 1; Shield Co-editor 3; Crest Production Editor 4; Glee Club 3,4.

NANCY L. MACK
Mission Representative 3; Paladin Award 3; Football Cheerleader 4; Auxilium Latinum Award 3; Preliminary District Scholarship Award 1,3; Girls' State Delegate 3; May Crowning 2; Honor Student 3, 4; Merit Student 2,3; Crest Staff 4; Perfect Attendance 1,2; Glee Club 1.

DENNIS E. MANN
Sidney Holy Angels High School 1, 2; Football 3,4; Singing Award 2; Perfect Attendance 1,2.

JAMES F. MENKE
Mission Representative 4; Football 1; Singing Award 1,3; Merit Student 1,3; Shield Staff 4; Crest Art Editor 4; Perfect Attendance 1,2; Acolyte 1,2,3,4; Band 1,2,3,4; President 4; Glee Club 3,4; Chancel Choir 2,3,4; Representative to Van Wert Talent Show 3.

CAROL A. MILLER
Girls' Basketball 1,2,3,4; May Crowning 2,3; Shield Staff 3; Crest Staff 4; Glee Club 1,2,3,4.

GARY L. MOENTER
Shield Staff 4; Perfect Attendance 1; Senior Chancel Choir 2,3,4.

JOYCE E. MORROW
Wolverine Community High School

1,2,3; Basketball Cheerleader 1,2; Girls' Basketball 1; Honor Student 1,2,3; Band 1,2.

DIANA M. NOMINA
Football Cheerleader 1; 20th Century Typing Award 3; Perfect Attendance 2; Glee Club 4.

SUSAN K. NOMINA
Student Council Representative 1; Treasurer 4; Basketball Cheerleader 4; NEDT Award 2; Preliminary District Scholarship Award 2; Homecoming Attendant 4; Singing Award 4; May Crowning 2,3; Shield Staff 3,4; Crest Sales Editor 4; Glee Club 1,2,4.

PHILIP W. ODENWELLER
Football 1,2,3; Acolyte 1,2,3,4; Band 1; Chancel Choir 1,2; Bowling Team 1,2.

ARNOLD B. J. OSTING
Football 3,4; Acolyte 1,2,3,4.

SONNA L. OSTING
Basketball Cheerleader 3; Homecoming Attendant 4; Singing Award 1,2; May Crowning 1,2; Merit Student 1; Crest Staff 4; Band 1,2,3,4; Majorette 1,2,3,4; Head Majorette 4; Girls' Basketball 1,2,3,4.

SUSAN M. OSTING
Senior Class Vice-President; Student Council Representative 1; Basketball Cheerleader 4; Typing Award 3; Girls' Basketball 1,2; Captain 2; May Crowning 1,2,3; Merit Student 1; Crest Staff 4; Perfect Attendance 1,2,3,4; Band 1,2,3,4; Librarian 4; Spelling Bee 3.

DONALD E. PATTHOFF JR.
Mission Representative 2; Singing Award 1,2,3,4; Crest Staff 4; Acolyte 1,2,3,4; Glee Club 1,4; Chancel Choir 1,2,3,4; Bowling 1; Church Organist 1,2,3,4; Typing Award 2; District III Choral Clinic 4.

CANDACE L. PATTON
Basketball Cheerleader 2; Singing Award 2; May Crowning 2; Merit Student 2; Band 1,2,3,4; Glee Club 2,3; Girls' Basketball 1,2,3,4.

DIANA M. POHLMAN
Mission Representative 4; Football Cheerleader 3; Girls' Basketball 1, 2,3,4.

DONALD E. POHLMAN
Typing Award 2; Merit Student 1.

EDWARD A. POHLMAN
Perfect Attendance 3; F.F.A. 1, 2,3.

SUSAN M. REINEMEYER
Preliminary District Scholarship Award 3; Singing Award 3; Crest Staff 4; Perfect Attendance 1,2; Glee Club 1.

WILLIAM J. REINEMEYER
Preliminary District Scholarship Award 3; Football 1,2,4; Merit Student 1; Acolyte 1,2,3,4.

ARLENE M. RENNER
Girls' Basketball 1,2,3,4; Merit Student 1; Perfect Attendance 1; Band 1,2,3,4; Glee Club 4.

CHRISTINE J. RODE
Girls' Basketball 1,2,3,4; Shield Staff 3,4.

JOHN P. RUPERT
Student Council Representative 2, 3; Honorable Mention - Ohio GST 4; Basketball 1,2,3,4; Football 1, 2,3,4; Co-Captain 4.

MARILYN L. SCHERGER
Student Council Vice-President; Student Council Representative 3; OASC Workshop and Convention 3; Basketball Cheerleader 2; NEDT Award 2; Girls' Basketball 1,3; Singing Award 1,2,3; Merit Student 2,3; Shield Staff 3,4; Crest Staff 4; Perfect Attendance 1; Glee Club 1, 2,3,4; Pompon Girl 4; District III Choral Clinic 4; May Crowning 3.

RONALD J. SCHIMMOELLER
Acolyte 1,2,3,4; F.F.A. 1,2,3,4.

RONALD C. SCHLERETH
Basketball 1; Football 1,2; Singing Award 1,2,3; Perfect Attendance 1, 2,3,4; Acolyte 1,2,3,4.

CAROLYN S. SCHWINNEN
Preliminary District Scholarship Test; Typing Award 3; May Crowning 2; Crest Staff 4.

DALE J. SCHWINNEN
F.F.A. 1,2,3.

JAMES W. SCHWINNEN
Perfect Attendance 1,3,4.

LARRY J. SCHWINNEN
Student Council Representative 4; Basketball 1,2,3,4; Perfect Attendance 2; Acolyte 1,2,3,4; F.F.A. 1, 2,3,4; Officer 4.

MICHAEL R. SEFFERNICK
Singing Award 1,2.

STEPHEN R. SEFFERNICK
Acolyte 1,2,3,4.

MARK J. SEVER
Preliminary District Scholarship Award 1,2; Basketball 1,2,3,4; Football 1; Merit Student 3,4; Perfect Attendance 1.

MARIELLA D. SHUMAKER
Girls' Basketball 1,2,3,4; Shield Staff 4; Glee Club 2,3.

SHARON M. SMITH
Girls' Basketball 1,2; Singing Award 3; Glee Club 1,4; May Crowning 1; Band-Pompon Girl 4; Shield Staff 3.

MARY STANT
Girls' Basketball 1,2,3,4; May Crowning 3; Pompon Girl 4.

NANCY T. STANT
Girls' Basketball 1,2,3,4; Captain 3; May Crowning 3; Perfect Attendance 1; Glee Club 4.

RICHARD W. STEMEN
Acolyte 1.

DOROTHY J. SUEVER
Football Cheerleader 1; Girls'; Basketball 1,2,3,4; Perfect Attendance 1,2,3; Glee Club 4.

JANE L. SUEVER
Student Council Representative 3; Football Cheerleader 3; Homecoming Attendant 2; Girls' Basketball 1, 2,3; May Crowning 1,2; Perfect Attendance 2,3; Glee Club 1,2,3,4.

RONALD L. SUEVER
Singing Award 1,2; Shield Staff 4; Chancel Choir.

DANNY L. THITOFF
Basketball 1,2; Football 1,3; Baseball 3,4.

THOMAS R. TRIPPIE
Football 1.

LARRY A. TOPP
Mission Representative 4; Preliminary District Scholarship Award 3; Football 3,4; Boys' State Alternate; Singing Award 2,3; Merit Student 2; Crest Staff 4; Perfect Attendance 3; Acolyte 1,2,3,4.

JUDITH H. TRENTMAN
Homecoming Attendant 2; Girls' Basketball 1,2,3,4; Glee Club 4.

DIANE L. ULRICH
Homecoming Attendant 3; Girls' Basketball 1,2,3,4; Shield Staff 4; Glee Club 4.

ANNETTE S. VAN OSS
Auxilium Latinum Award 3; Preliminary District Scholarship Award 2,3; Final District Scholarship Award 3; Highest Girl's Average 3; Westinghouse Science Award 4; Girls' State Delegate 3; Singing Award 1,2,3,4; May Crowning 1,2; Honor Student 2,3; Merit Student 1, 2; Shield Staff 4; Crest Staff 4; Perfect Attendance 2,3; Band 1,2,3,4.

MICHAEL E. VAN SCHOYCK
Mission President; Mission Representative 1; Basketball 1; Football 1; Shield Staff 3; Perfect Attendance 1,3,4; Senior Chancel Choir 2.

DENNIS C. WARNECKE
Crest Staff 4; Perfect Attendance 1,3,4; Glee Club 2,4.

NANCY J. WELCH
Mission Secretary 4; Auxilium Latinum Award 3; Preliminary District Scholarship Award 3; Girls' Basketball 1,2,3,4; Captain 1,2; Singing Award 1,2,3,4; BGSU Journalism Workshop 4; Shield Staff 3,4. Crest Activities Editor 4; Perfect Attendance 1; Glee Club 1,4; District III Choral Clinic 4; Spelling Bee 1,3; Pompon Girl 4.

RUTH A. WIECHART
20th Century Typing Award 3; Merit Student 2.

SHARON R. WIECHART
Shield Staff 3,4.

VIRGINIA K. WIECHER
Football Cheerleader 1,4; Girls' Basketball 1,2,3; Singing Award 1, 2,3,4; May Crowning 1; Shield Staff 3,4; Crest Staff 4; Perfect Attendance 1,2,3; Glee Club 1.

ELIZABETH L. WIEGING
Girls' Basketball 2.

MARY ANN WILL
Singing Award 3; May Crowning 2; Shield Staff 4; Crest Staff 4; Glee Club 1.

MARY L. WILLIAMS
Girls' Basketball 1,3; Crest Staff 3; Glee Club 1,4; Pompon Girl 4.

JANE M. WRASMAN
Singing Award 3,4; May Crowning 1, 2; Shield Staff 4; Crest Staff 4; Merit Student 1,2,3; Glee Club 1.

ANN L. WULFHORST
Mission Treasurer 3; Student Council Representative 2; Secretary 4; Basketball Cheerleader 1,3; Homecoming Attendant 2,4; Girls' Basketball 1,2,4; Singing Award 1,2,3; May Crowning 1; Merit Student 1,2,3; Shield 3,4; Crest Staff 4; Perfect Attendance 1,3; Band 1,2,3,4; Secretary 4; Majorette 2,3,4.

THOMAS E. WURST
F.F.A. 1,2,3; Officer 4.

ROBERT WEGESIN
Student Council Representative 2,3; President 4; NEDT Certificate 2; Preliminary District Scholarship Award 3; Football 1; Singing Award 3; Merit Student 2; Shield Staff 3,4; Acolyte 1,2,3,4; Band 1,2,3,4; Glee Club Director 4; Chancel Choir 1, 2,3; Mission Representative 1.

STARR A. MILLER
Girls' Basketball 1.

MICHAEL WARNECKE
Singing Award 1; Merit Student 1, 2.

UNDERCLASSMEN

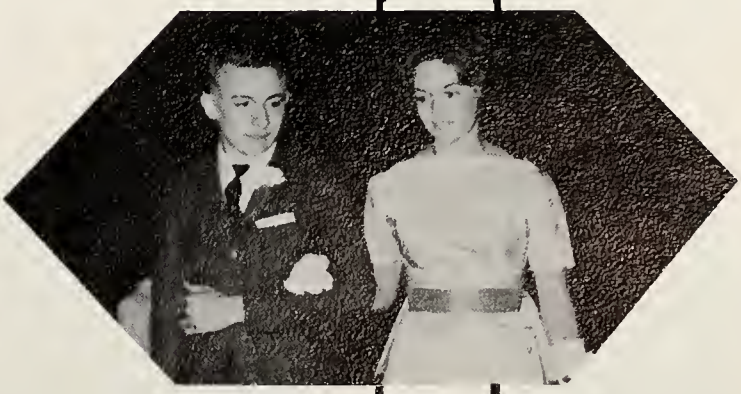

Missions

Kathleen Hollar

James Etzkorn

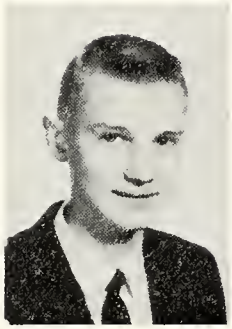

James Ernst

Mary Weisgerber

Barbara Imber

Richard Bendele

Michael Moreo

Susanne Kesler

Janet Scherger

Daniel Beckman

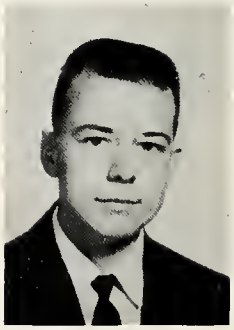

JUNIORS

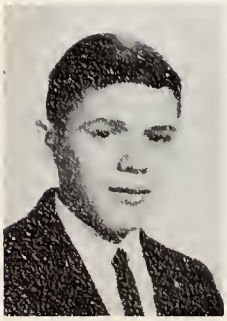

William Voigt

Sharon Haunhorst

Student Council

Michael Koester

Robert Beckman

Dorothy Bockey

Berna Best

Barbara Bonifas

Elaine Bonifas

James Brickner

Eldon Brickner

Judith Brinkman

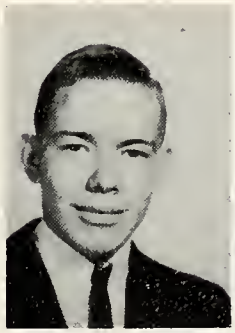

Ronald Buettner

Janet Burger

Ronald Carder

Sandra Brown

Phyllis Carder

Glen Cummings

Diana Cooley

Carol Maas

Judith Eggeman

Jane Elwer

Clark Ellis

Robert Williams

Nancy Eversole

Donald Fischer

Lonna Grewe

Jane Hoersten

Ronald Fischer

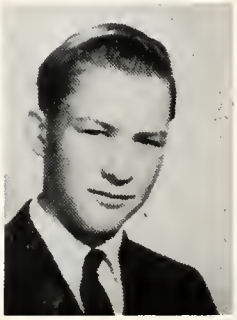

Rosemary Hoffman

Melvin Gable

Ronald Grothouse

Karen Holdgreve

Garry Grubenhoff

Mary Ann Horstman

Sharon Johns

Dennis Hageman

Alvina Kimmet

Richard Hageman

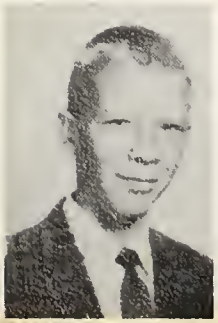

James Holdgreve

Ronald Hilvers

Dallas Horstman

Gary Klaus

Linda Klausing

Betty Ann Klaus

Joyce Kramer

Richard Lindeman

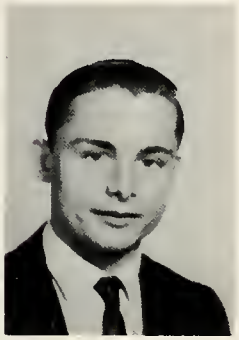

Philip Martin

John Meyer

Gloria Martin

Sandra Lause

Jane Looser

Jean Miller

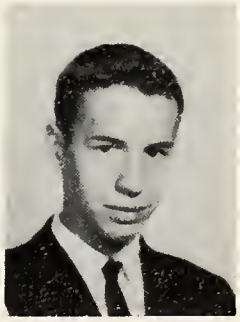

Dennis Miller

Dennis Metzner

Frank Minning

Thomas Noonan

Nancy Nagel

Ruth Ann Mueller

Janice Moenter

Kay Neumeier

Gregory Miller

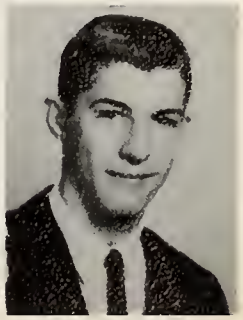

Beverly Murray

Sharon Nomina

Carolyn Osting

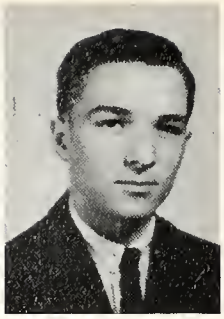

Dennis Patthoff

James Odenweller

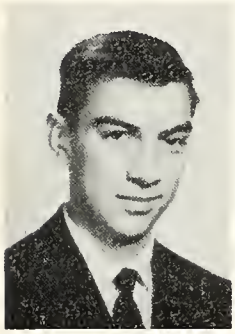

James Pohlman

Carla Picker

David Weber

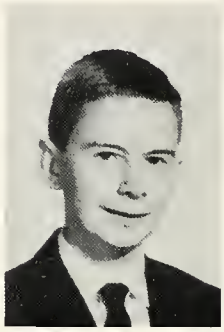

Rose Ann Placke

Pamela Patton

Carol Pothast

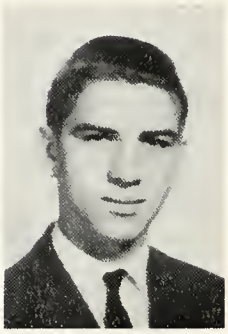

Carl Ricker

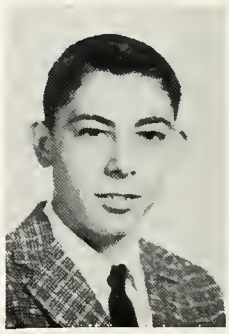

Myron Rahrig

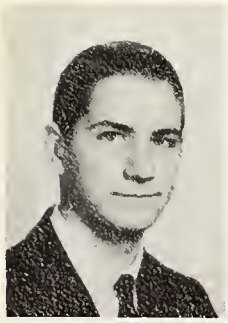

John Say

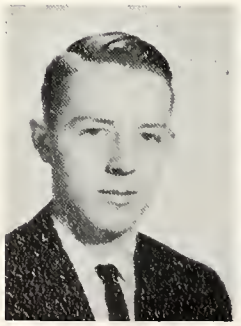

Theodore Warnecke

Mary Pothast

Irene Pohlman

Edith Pohlman

Linda Schwinnen

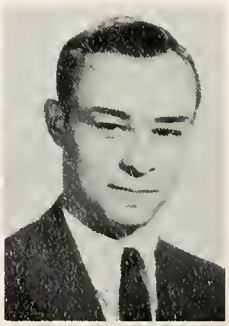

David Wannemacher

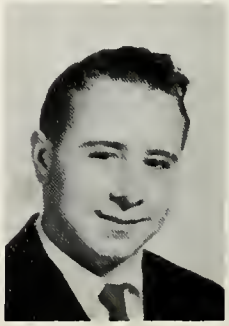

Bernard Will

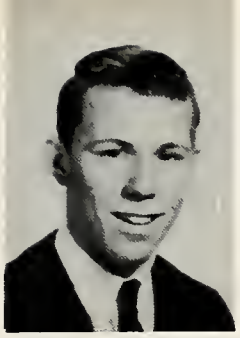

Thomas Schmersal

James Schmit

Kathleen Rode

Margene Powell

Irene Pohlman

Julie Schrader

James Siefker

Carl Sever

Daniel Smith

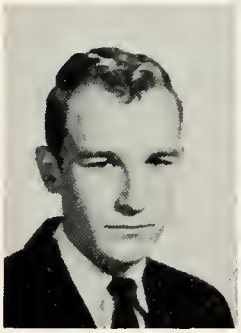

Gerald Stant

Susan Shumaker

Rita Rupert

Beverly Stepleton

Barbara Saum

Michael Van Autreve

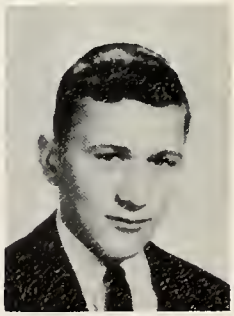

David Sterling

Kenneth Wagner

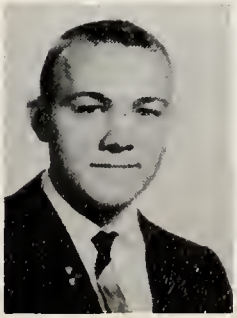

Bernard Wallenhorst

Marcia Warnecke

Diane Warnecke

Anita
Vogt

Judith
Wiechart

John
Wurst

Richard
Will

Kenneth
Youngpeter

Absent when pictures were taken
Edward Kimmet
John Scherger

Ruth
Reinemeyer

Junior Vocations

Roger Baumgarte
Patricia Bockey
David Cavelage
Theresa Miller
Joseph Miller
Lenora Pohl
Michael Rekart
Thomas Schmelzer
Thomas Wannemacher
David Pohlman

Sophomores

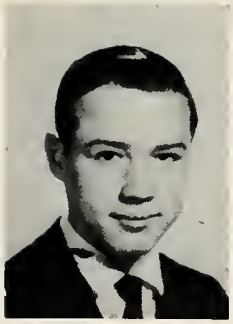

Dennis
Wannemacher

Mary
Wurst

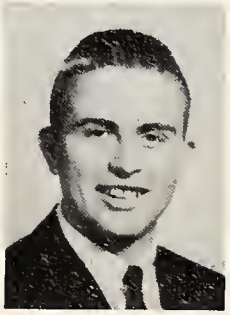

Daniel
Miller

Kathryn
Buettner

Loyola
Pothast

MISSIONS

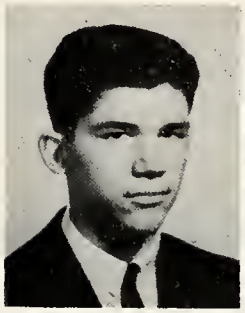

Glen
Lause

Constance
Plumpe

STUDENT COUNCIL

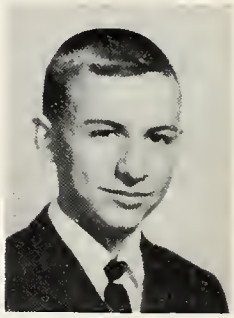

Ronald
Huysman

Thomas
Raabe

Thomas
Reis

Susan
Gengler

Joseph
Schmelzer

Jo Ann
Powell

Kathleen
Menke

Charles
Osting

Barbara
Metzner

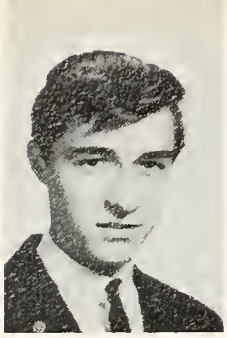

Joseph Altman

Gerald Beckman

Frank Baldauf

Cheryl Bryant

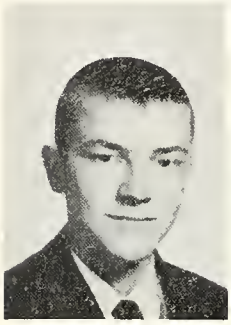

Ralph Bockey

Sarah Clark

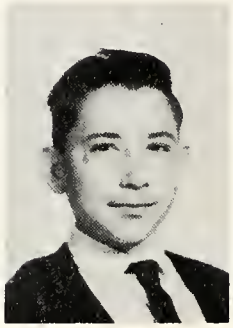

John Brinkman

Patricia Cooley

Robert Garza

Jane Cramer

Michael Burgei

Ann Dannhausen

Mary Cross

Catherine Fischer

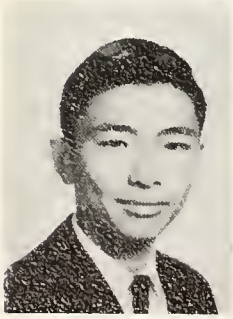

Elizabeth Fisk

Joseph Geddings

Kathleen Flanagan

Anthony Geise

Jennifer Fuerst

Patricia Foley

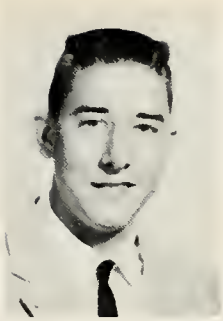

Douglas Geise

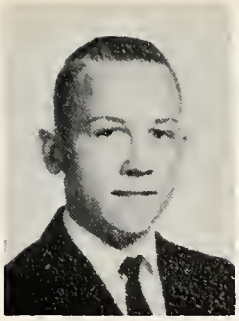

Dennis Gerdeman

Ruth Goedde

Jane Gerschutz

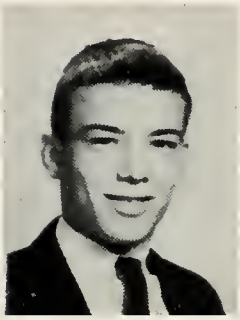

Craig Griffis

Constance Grothouse

John Grone

Sandra Grubenhoff

Keith Hall

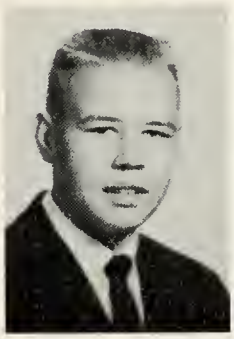

Ronald Hasenkamp

Richard Heitz

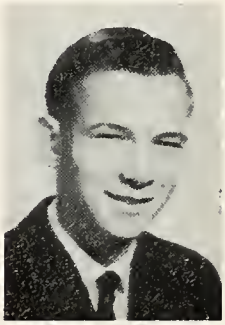

Karen Hayes

Robert Hempfling

Joyce Holdgreve

Gerald Hesseling

Patricia Hoffman

David Hoehn

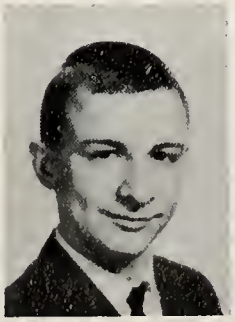

Daniel Huysman

Gerald Kemper

Daniel Johnson

Linda Kill

Dennis Kimmet

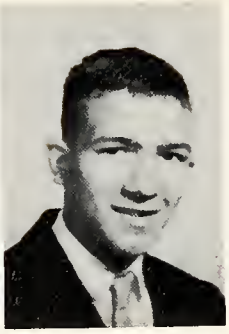

Jacquelyn Klaus

David Kriegel

Robert Kroeger

Sandra Klinger

Janet Kortokrax

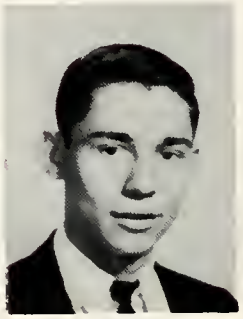

David Lause

Joanne Kundert

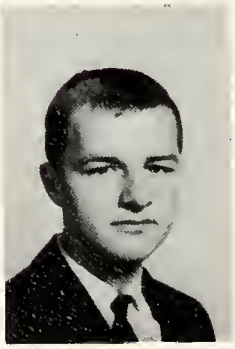

Robert Looser

Lynn Kurtz

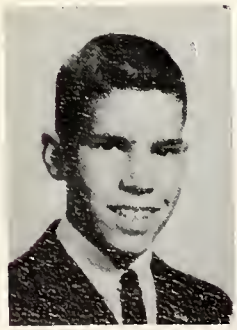

William Martz

Shirley Leffers

Linda Liebrecht

John Metcalfe

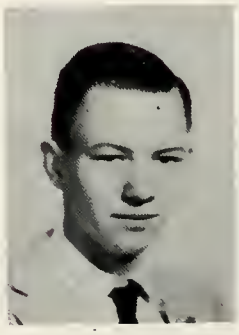

Dolina Long

Sharon Metcalfe

Thomas Lehmkuhle

John Metzger

Larry Miller

Daniel Moenter

Vickie Picker

Ronald Mooney

Carol Pohlman

Stanley Mueller

Dennis Seffernick

Dianne Pohlman

Michael Neimeyer

Danny Schleeter

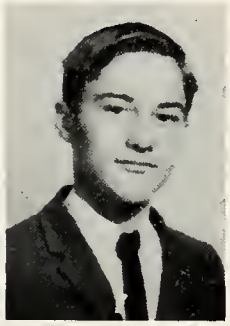

Karen Powell

William Neumeier

Sharon Pohlman

Clayton Osting

Linda Osting

John Pohlman

Michael Pothast

Michael Rode

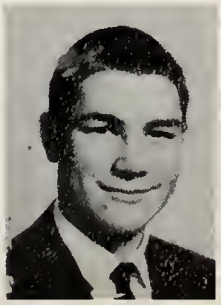

Karen Sanders

Norbert Renner

Jill Sheeter

Doris Wrasman

Todd Spieles

Pamela Shenk

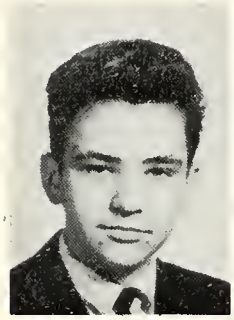

Dennis Stemen

Lois Shumaker

Russell Suever

Ann Siefker

Diana Stallkamp

Anita Van Schoyck

Kay Westrich

Ladonna Suever

David Will

Cynthia Swick

Darrell Will

Toni Van Autreve

Louise Wannemache

Joseph Siefker

Paul Trentman

Irene Trentman

Thomas
Wulfhorst

Neal
Youngpeter

Patricia
Youngpeter

Sophomore Vocations

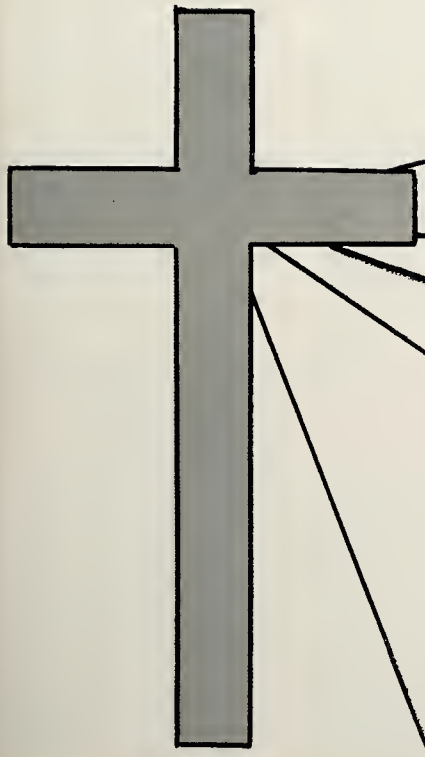

Virginia Pothast
Rebecca Young
Roger Geise
Ronald Bohnlein
Thomas Miller
Gerald Will

Kristen Birkemeyer

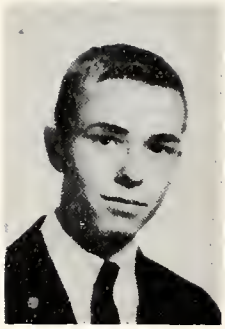

Timothy Carder

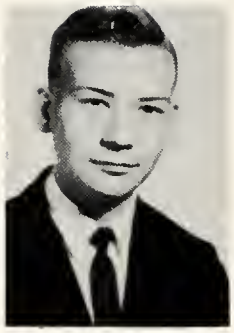

John Dickman

Janet Brandehoff

Richard Hayes

Susan Nagel

Missions

Norma Trentman

Robert Weinandy

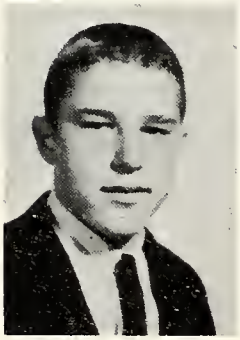

FRESHMEN

Michael Clark

Joan Beckman

Elizabeth Heitz

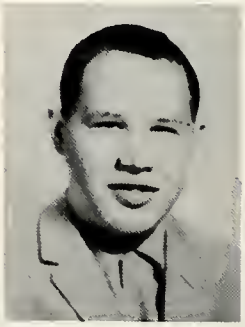

Gilbert Cummings

Student Council

Keith Klaus

Diane Jostpille

Marjorie Kimmet

Daniel Klausing

Dennis Alspaugh

Darlene Elwer

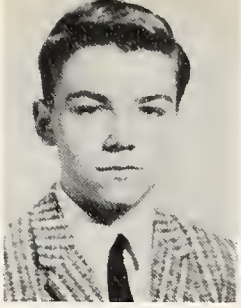
Charles Brinkman

Victoria Cooley

Robert Burger

George Bertling

Marie Bockey

Phyllis Cavelage

Eugene Dickrede

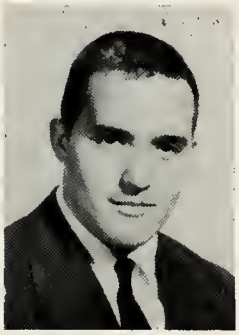
Richard Best

Wayne Baumgarte

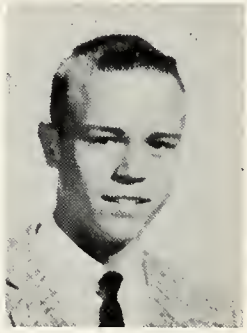
Randall Bohlein

Beverly Best

Pamela Bockey

David Eickholt

Kevin Clark

James Calvelage

John Dannhausen

Paul Bendele

Ann Dickrede

David Deitering

Paula Ernst

David Harpster

Bonnie Ellerbrok

William Fetzer

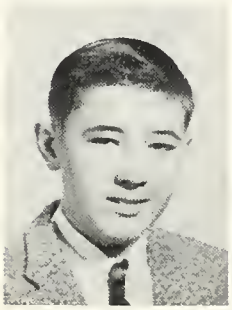
John Grothous

Linda Hoersten

Jean Helmkamp

Thomas Grothous

Harold Flanagan

Therese Hasenkamp

Deborah Klausing

Susan Hoehn

Mary Burgei

Gary Hammons

Janet Geise

Vernon Fischer

Dorothy Kehres

Joseph Hershey

Diane Hollar

Christopher Kundert

Constance Kimmet

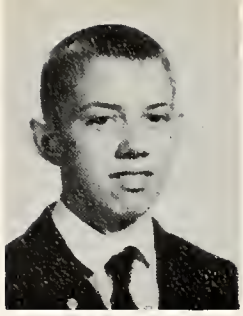

Kenneth Hoersten

Katherine Klaus

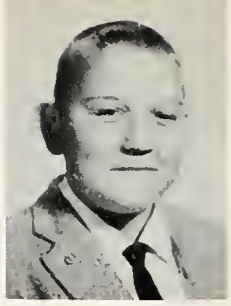

Benjamin Hickey

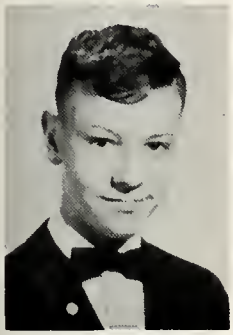

David Hempfling

Phyllis Kill

Kathryn Johnson

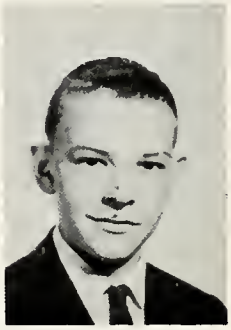

James Knebel

Carol Lauer

Ruth Hageman

Gary Huysman

Vera Kill

Alice Klausing

Gregory Gremling

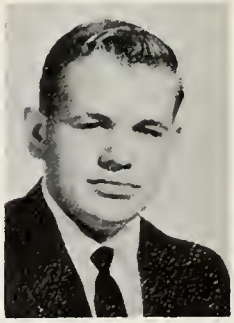

Mary Illig

David Hilvers

Catherine Kaverman

Glen Kill

John Hempfling

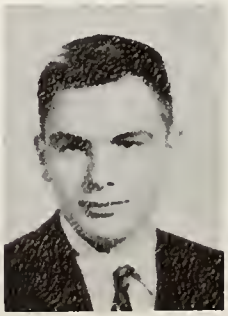

Daniel Kimmet

Dianne Moenter

Dennis Laudick

Diane Maas

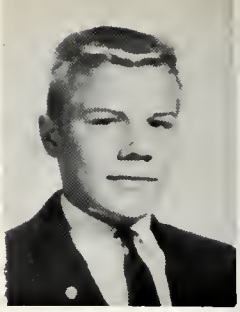
Timothy Kayser

Roselyn Morris

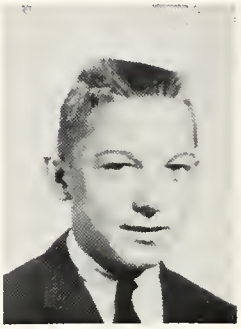
Robert Kimmet

Louise Lindeman

David Kimmet

Judith Metcalfe

Michael Manore

Cynthia Nartker

Thomas Myers

Pamela Neumeier

Roger Neumeier

Joseph Odenweller

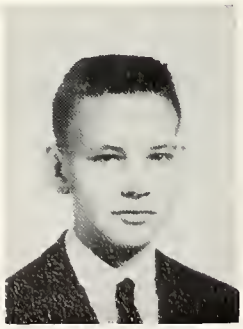
Mary Jane Nomina

Michael Pohlman

Judith Odenweller

John Raabe

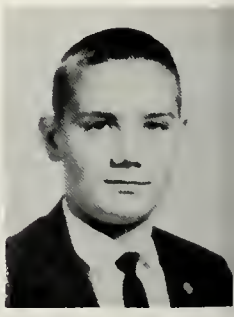

Janice Pohlman

Kenneth Schimmoeller

Karen Patthoff

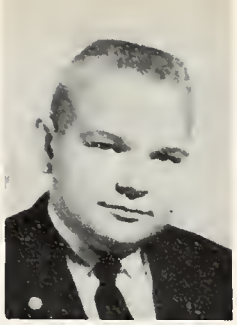
James Schimmoeller

Joyce Pohlman

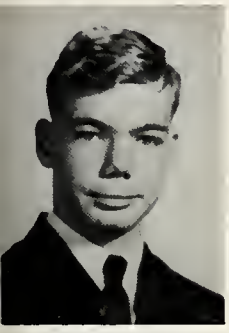
Andrew Shenk

Janet Stant

Joseph Reinemeyer

Sharon Steinbrenner

Susan Schrader

Janet Schaffner

Martha Scherger

Steve Schleeter

Sharon Pohlman

Patrick Rode

Dennis Schwinnen

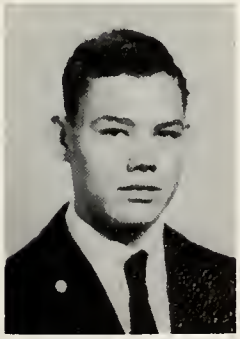
Jennifer Shirack

James Suever

Mary Kay Schulte

Daniel Sever

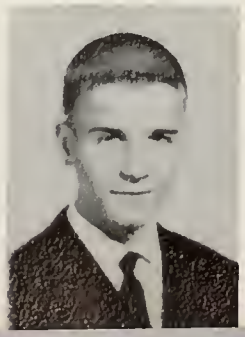

Emily Shumaker

James Schaffner

Deborah Sterling

Michael Teman

Sheryl Stallkamp

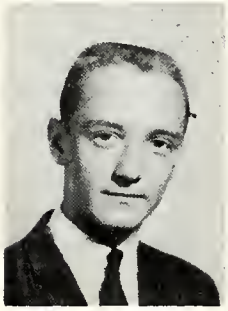
Craig Suever

Nancy Van Pelt

Arthur Ulrich

Kathleen Wienken

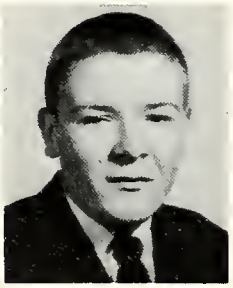
Hubert Wienken

Charles Wiechart

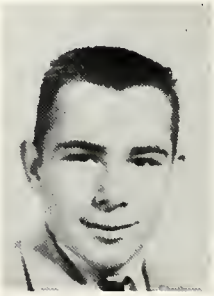
Theresa Wanamaker

David Warnecke

Sarah Tegenkamp

William Wiesenberg

Michael Will

Jane Wannemacher

Philip Wiechart

Rita Weeden

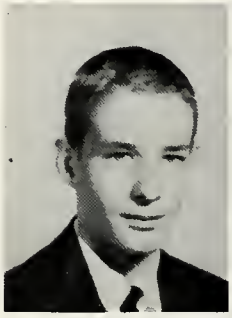
Michael Wurst

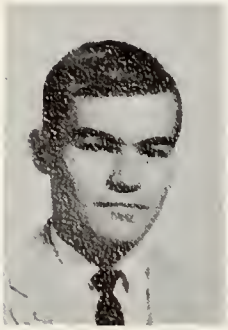

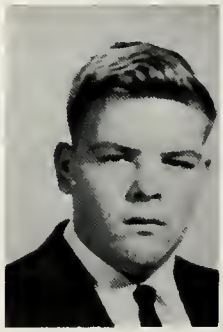

Connie Youngpeter

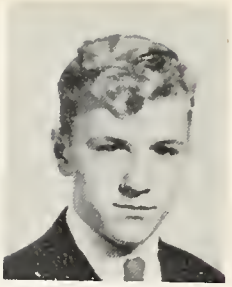

Michael Will

Margaret Rohrig

John Wulfhorst

Rebecca Sanders

Freshman Vocations

Angela Elwer
Katherine Lindeman
Patricia Osting
Mary Jane Pohl
Jill Wannemaker
Alice Warnecke
Rudy Garza
Ralph Ricker
Thomas Schlereth

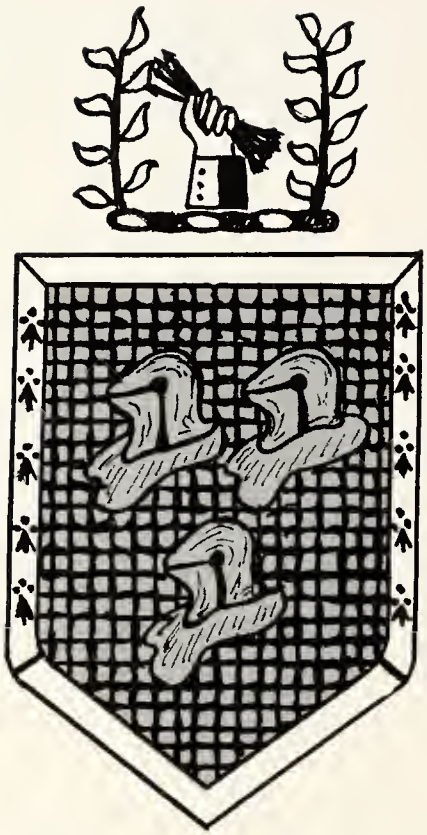

Profile In Courage

"The courage of life is often a less dramatic spectacle than the courage of a final moment, but it is no less a magnificent mixture of triumph and tragedy. A man does what he must-in spite of personal consequences, in spite of obstacles and dangers and pressures-and that is the basis of all human morality."

John F. Kennedy

Our 1964 yearbook is published in memory of the 35th President of the United States.

John Fitzgerald Kennedy

THOMAS WEINANDY

MARILYN ELWER

Senior Vocations

We, the Senior Class, are proud of our classmates who are dedicating their lives to the service of the Lord. They have made their decision to follow the Lord and have taken the first step in their life's work.

Thomas Weinandy acquired his secondary education at St. Fidelis Seminary, Herman, Pennsylvania. Thomas is the son of Mr. and Mrs. Harold Weinandy.

Marilyn Elwer, daughter of Mr. and Mrs. Joseph Elwer, finished her secondary education at St. Francis, Tiffin, Ohio. Marilyn is presently in the Tiffin Franciscan Novitiate.

Diane Gerdeman obtained her high school diploma at Notre Dame Academy, Toledo, Ohio. Diane, daughter of Mr. and Mrs. Walter Gerdeman, is now in the Notre Dame Novitiate.

Nancy Will, daughter of Mrs. Mary Will, is a novice at Notre Dame. She completed her secondary schooling at Notre Dame Academy, Toledo, Ohio.

NANCY WILL

DIANE GERDEMAN

ACTIVITIES

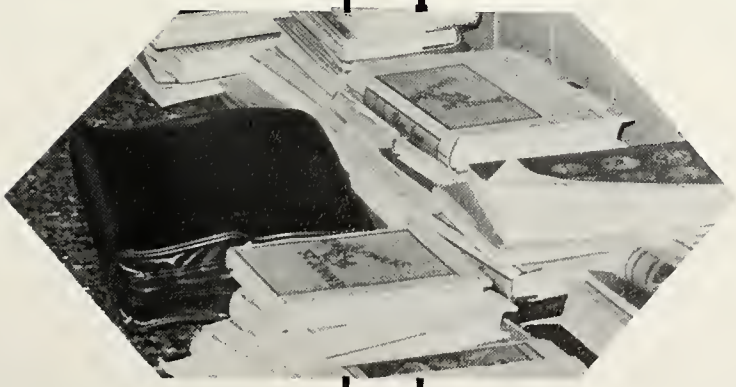

Language

Freshman English students, Marjorie Kimmet, Susan Nagel, Cynthia Nartker, Dennis Alspaugh, and Jack Wulfhorst are discovering reference aids in the Library.

Sentence diagraming is helpful in any language, as Spanish II students, Larenzo Topp, Elena Fischer, Guillermo Reinemeyer, Diego Ernst, and Catinita Hedrick demonstrate.

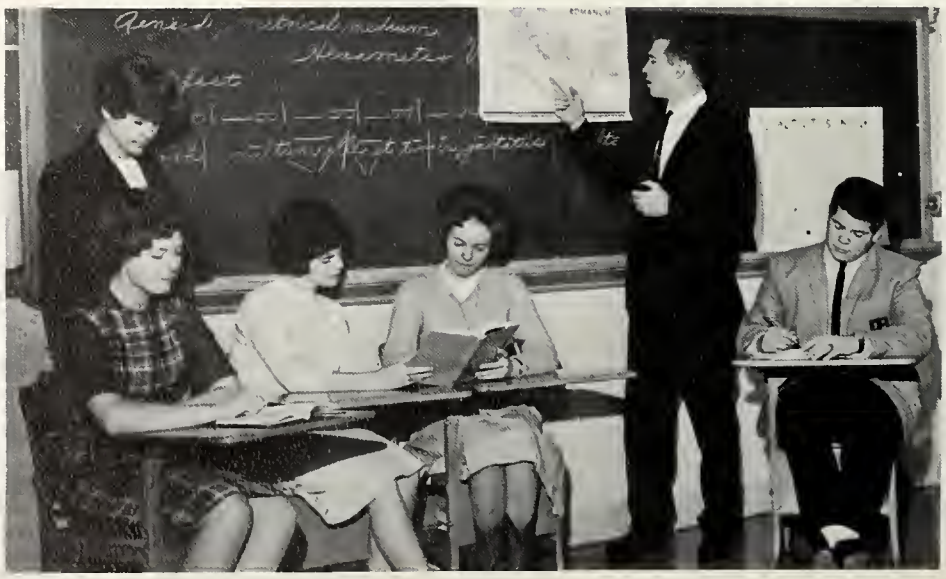

Senior Latin student, John Rupert retraces the travels of Aeneas on the map while Diana Grubenhoff, Susan Nomina, Mary Ann Kundert, and Carl Heitz follow along in the book.

Social Science

American Government student, Gerald Carder, proves his scholastic ability by explaining the term, limited government, to Robert Brenneman, Philip Odenweller, and David Grothouse.

What's this, another "Big Ten" Ancient History duel between John Hemfling, John Raabe, Dennis Schwinnen of the Roman Raiders and Danny Kimmet, Robert Weinandy, and John Dickman of the Wolverines.

The Civil War is the topic of discussion as Mary Weisgerber explains the great conflict to Kathleen Hollar, Barbara Bonifas, Daniel Beckman, Susanne Kesler, and Richard Hageman.

Mathematics

Karen Hayes seems fascinated with the study of geometric design. Other interested students are: Patricia Youngpeter, Keith Hall, Thomas Reis, and Gerald Hesseling.

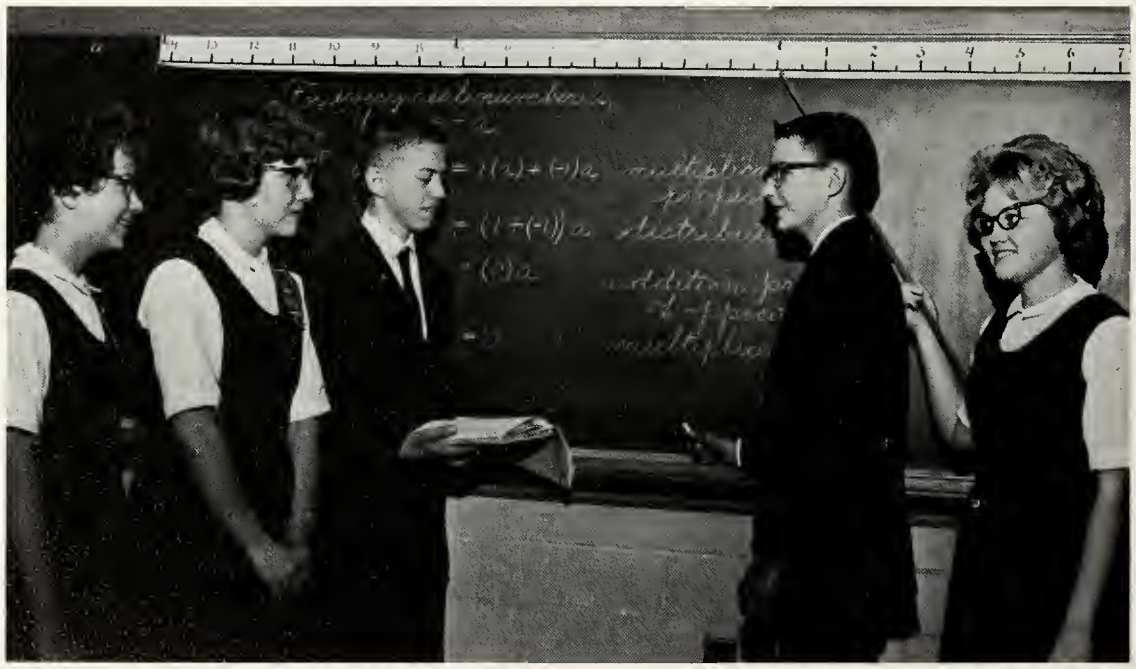

Are you sure that is a real number? This is the question at hand as Jeanne Helmkamp and Michael Pohlman explain the real number system to Bonnie Ellerbrock, Kay Kaverman, and Kenneth Hoersten.

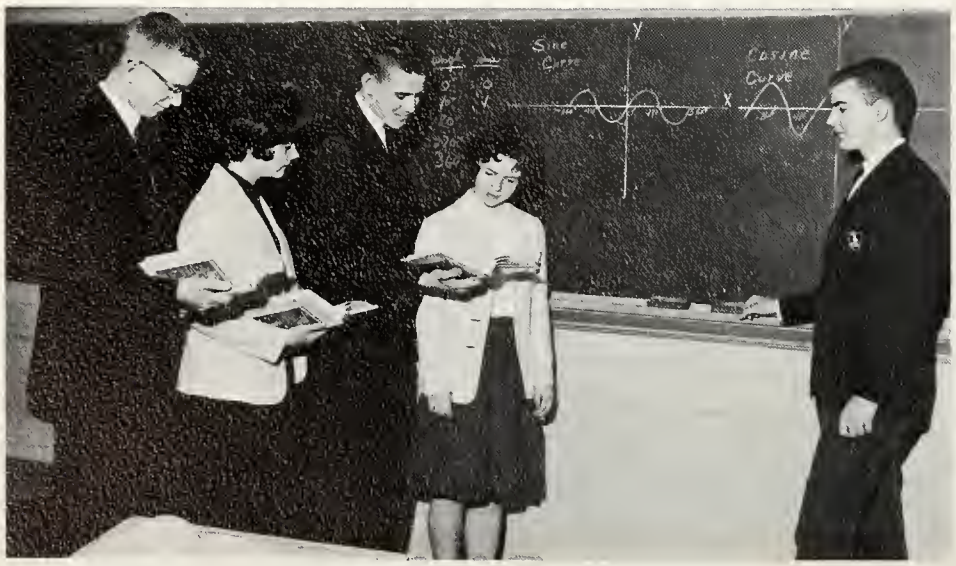

"Notice the similarity between the sine curve and cosine curve," explains Donald Pohlman, as Math IV students Edward Pohlman, Ann Wulfhorst, Dale Jostpille, and Pamela Clark grasp the problem.

Science

Biology students, Susan Gengler, Sharon Pohlman, Shirley Leffers, Kay Westrich, and Jane Cramer discuss the basic structures of animal life.

The Jekyll-Hyde formula has been re-discovered by Junior chemists, Carl Sever, Bernard Will, Linda Klausing, Diane Warnecke, Melvin Gable, and Jane Elwer.

During an experiment in College-Prep Physics, Annette Van Oss, Jacquelyn Geddings, Mary Ann Will, James Menke and Tomas Kundert check the efficiency of two of the simple machines.

Business Classes

Joyce Kramer, Mary Weisgerber, Sharon Nomina, and Jean Miller display the importance of accuracy in Shorthand, while Irene Pohlman, Ruth Ann Mueller, and Jane Hoersten take dictation.

Future secretaries, Sharon Smith, Rose Hiett, Diana Nomina, Susan Osting, and Mary Klausing find Business Practice interesting and important for their careers.

Typing I students have discovered that only practice, practice, practice can bring perfection in speed.

SJH Delegations

The 10th Annual Ohio Association of Student Councils, held from July 21 to July 26 at Ohio University, Athens, has brought a better understanding of the workings of the Association to Robert Wegesin, and Marilyn Scherger, Council President and Vice-President respectively.

Dale Jostpille, Boys' State Delegate, and Annette Van Oss and Nancy Mack, Girls' State Delegates, realize the important role citizens play in maintaining good government.

Alternates to Girls' State, Diana Grubenhoff and Susan Brandehoff, and Alternate Boys' State Representative, Larry Topp, deserve recognition for being chosen for their honorary positions.

Religion

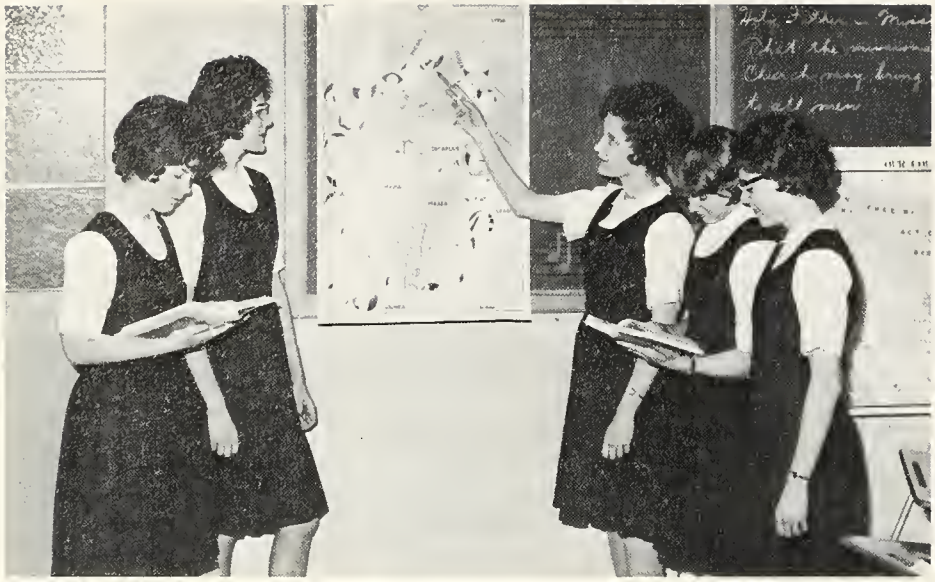

A pilgrimage would be inspiring but Freshman Religion students, Elizabeth Heitz, Susan Hoehn, Martha Scherger, Kristen Birkemeyer, and Diane Moenter are satisfied to follow the journeys of Christ by map.

Religion III student, Gregory Miller explains the homeland of Christ to Kenneth Youngpeter, William Voigt, and Dennis Hageman.

Discussion leader Candace Patton enjoys leading Kathryn Bendele, Nancy Stant, Sharon Baumgarte, Sue Ann Korb, and Jane Wrasman in a Sociology debate.

Retreat

R-ecalling to mind the
E-ntire sacrifice that
C-hrist, Our Lord,
O-ffered for our
L-iberation from sin,
L-et us
E-ver
C-herish the
T-ime granted
I-n search of
O-pportunities which unite our
N-ature in oneness with His.

FATHER KARL

ACOLYTES

The Senior Acolytes deserve recognition for their many years of faithful service. They are: ROW ONE: Donald Patthoff, David Brickner. ROW TWO: Stephen Seffernick, William Reinemeyer. ROW THREE: Larry Topp, Thomas Kundert. ROW FOUR: Robert Wegesin, Ronald Schlereth, Ronald Schimmoeller, James Kaverman, David Grothouse, Carl Heitz. ROW FIVE: James Menke, Kevin King, Dennis Ditto.

Behind Crest Scenes

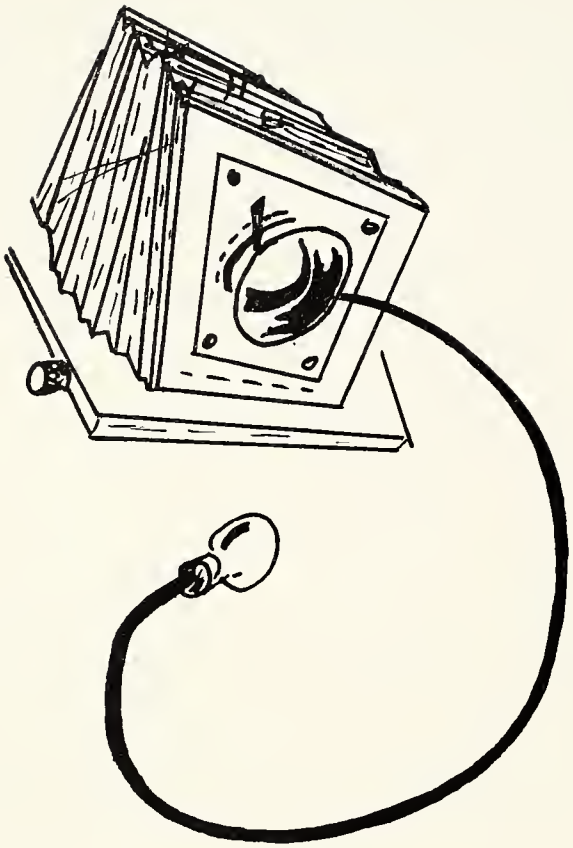

Our new Crest Advisor, Mr. William Balas, glances over the copy before it is sent to press.

Making a last minute check on the Crest, before it goes to press are: Co-editors, Carl Hietz and Helen Fischer; Sports editor, Kevin King; Senior section, Susan Brandehoff; Production, Alan Lause; Activities section, Nancy Welch; Art Department, James Menke; Sales, Susan Nomina; Photography, Thomas Kundert.

Choral Club

Directing the well-trained choral group poses no problem for Student Director, Robert Wegesin. Under the musical instruction of Sister Mary St. Catherine, the Choir presented two fine concerts.

The Norma Luboff Choir? They're not that famous. Pictured here are the Senior members of the Choir. They are: ROW ONE: Arlene Renner, Janice Kaverman. ROW TWO: Diane Ulrich, Carol Miller, Diana Nomina. ROW THREE: Judith Trentman, Nancy Stant, Dorothy Suever, Sharon Smith, Susan Nomina. ROW FOUR: Jane Suever, Jacquelyn Geddings, Nancy Welch, Diana Grubenhoff. ROW FIVE: Thomas Kundert, Carl Heitz, Marilyn Scherger, Mary Lou Williams, Sue Ann Korb, Mary Ann Kundert, Donald Patthoff, and James Menke.

Much of the success of the Christmas and Spring Concerts is attributed to the Choir's smiling accompanists, Loyola Pothast and Joseph Schmelzer.

In the few years that Mr. Don Bowersox has served at SJH he has truly done much more than wave his baton. He has conducted the band in a "Slave Day" and other fund raising projects; he has prepared the band for countless parades, marching contests, and street-corner serenades to raise money. Thanks to him these new Band uniforms have become a reality!

Majorettes

Under the leadership of head majorette Sonnie Osting this peppy quartet dazzeled the audience with their precision twirling routine. They are: Ann Wulfhorst, Sharon Drewyore, and Janet Scherger.

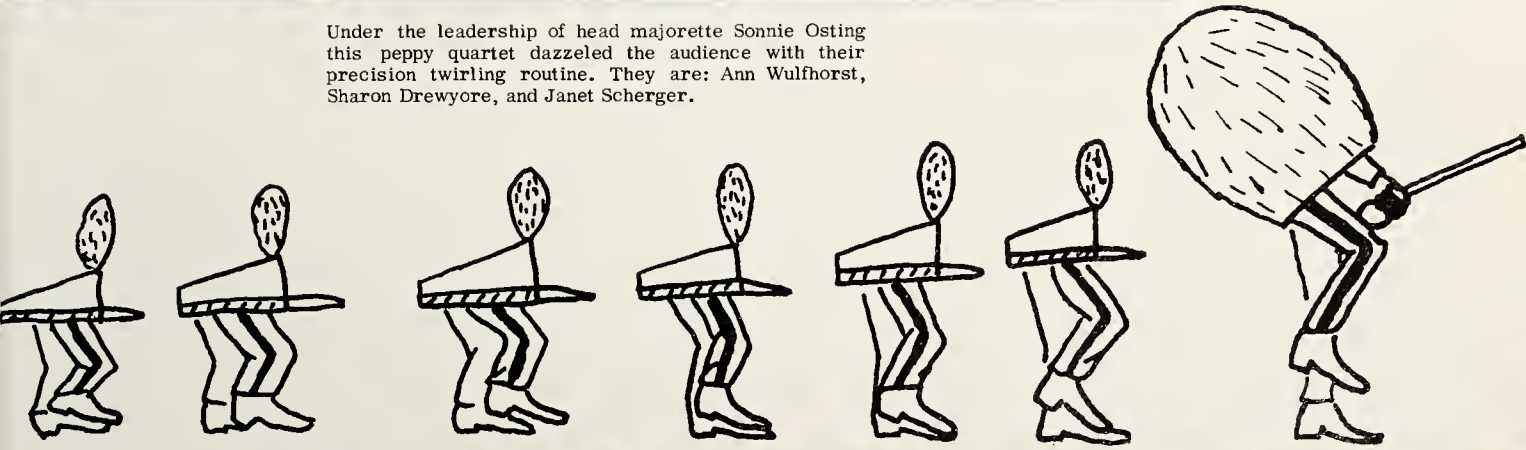

The newly organized "Pompon" girls proved to be a welcome addition to the 1964 marching band. A special thanks to Mrs. Bonnie Meyers who assisted the group as choreographer for their many delightful halftime performances.

Concert

Band

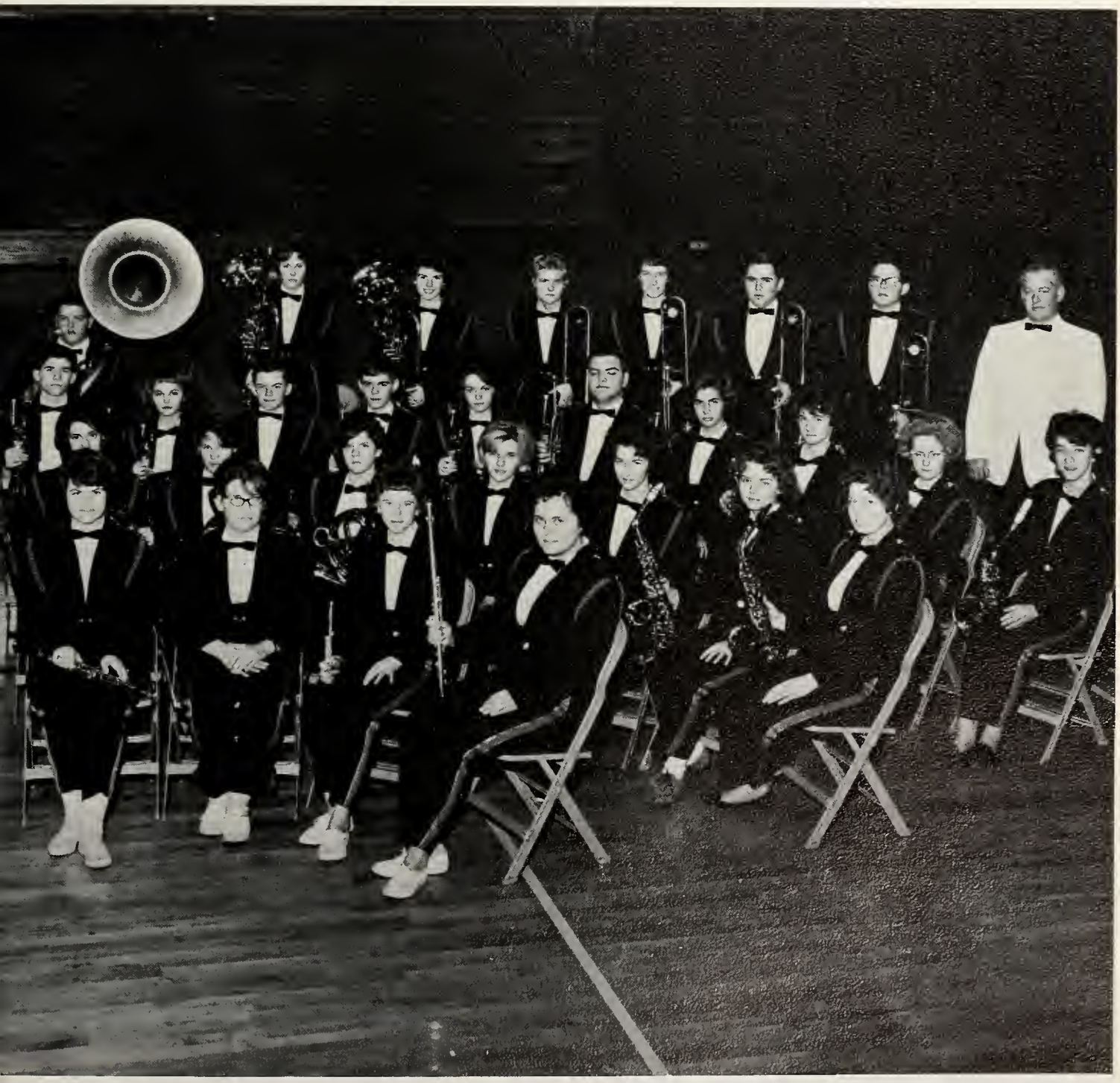

Class Speakers

ANNETTE VAN OSS

CARL HEITZ JR.

Commencement speakers for the Class of 1964 were Annette Van Oss Salutatorian, and Carl Heitz Jr. Valedictorian. Annette and Carl were chosen for this honor on the basis of their high scholastic average during the four years of high school.

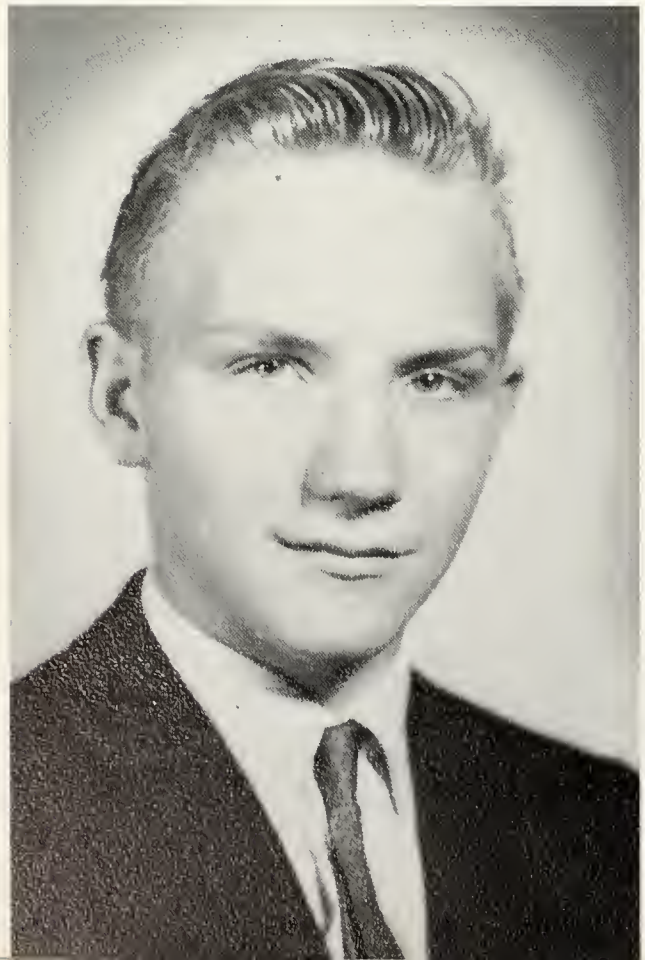

In Memoriam

Sadly missed by all who knew him is Gerald Wannemacher, a member of the Class of 1964. Gerry died just before the beginning of his junior year. All who knew him considered him a fine example of Christian youth. He has become an ideal for the Class of 1964 and we pray to him often for help and guidance. We trust he will remember us, his classmates, in a special way.

SOCIAL

Queen Pam

Homecoming 1963

Rhapsody In Blue

Graceful anticipation is the phrase that best describes Pam's expression as she is escorted to her throne.

"Wish I may, wish I might," whispers Queen Pam as Michael Van Schoyk, Mission President and Robert Wegisin, Student Council President, place the crown upon her head. Lovely Senior attendant Ann Wulfhorst and escort Larry Schwinnen watch as Pam's dream comes true.

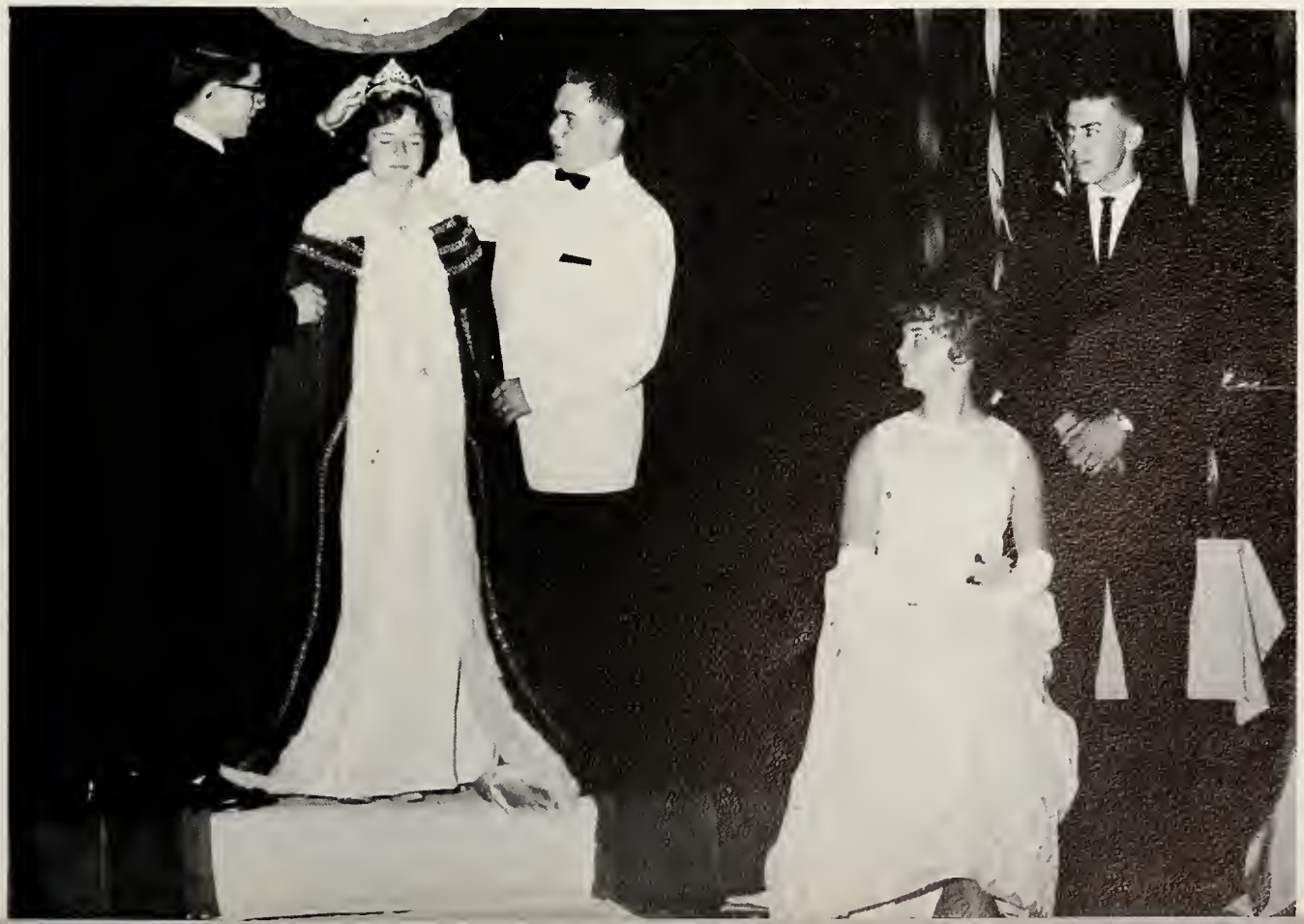

Showing delight at being part of the festivities are the 1963 Homecoming Court: SEATED: Lois Schumaker, Sophomore; Elaine Bonifas, Junior; Joe and Tim Clark, pages; Kathy Clark, crown bearer; Susanne Kesler, Junior; Linda Kill, Sophomore; Kathleen Buettner, Sophomore. STANDING: Janet Scherger, Junior; Sonnie Osting, Senior; Queen Pam Clark, Ann Wulfhorst, Senior; Susan Nomina, Senior; and all the handsome escorts.

Escort Robert Wegesin and crown bearer Kathy Clark smile approvingly as Captain John Rupert crowns Queen Pam in a ceremony preceding the football game.

February Frolic

Ann Wulfhorst and Mark Sever waltz gracefully while Sue Korb gyrates in the background.

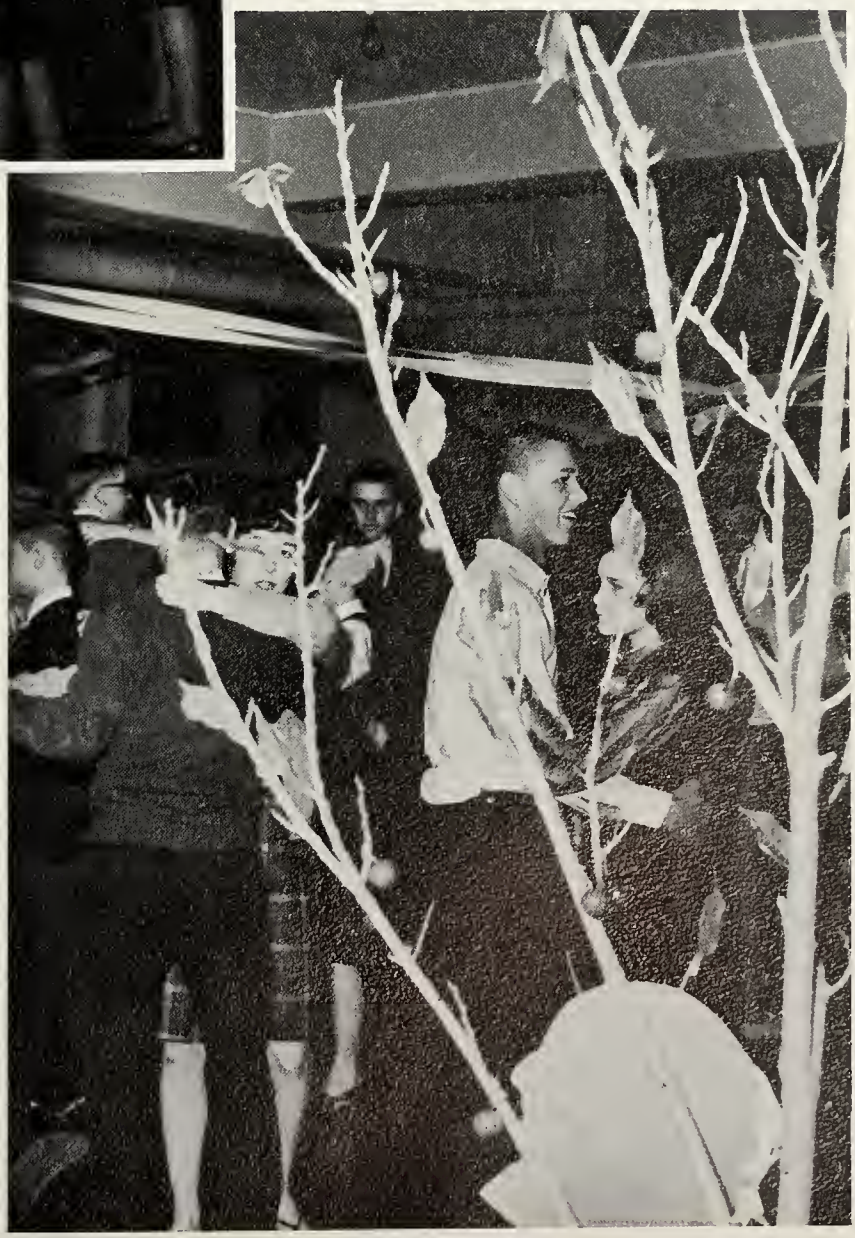

'Cherry Pink and Apple Blossom White' dominates this scene from the February dance honoring our nation's heroes.

Frank Baldauf, Joseph Schmelzer, Daniel Schleeter try their hand as disc-jockeys.

Adding a note of realism to the dance, the empty rocking chair symbolizes the emptiness in our hearts at the loss of President Kennedy.

"Where's my Partner?" says Elizabeth Heitz as she scans the dance floor for another boy.

We know 'Where the Boys Are' ('As Usual') but where are the girls?

Father Kuhn (Perpetual Chaperone) wonders if it's only 'Puppy Love'.

Dave Browning

Dave Browning, senior English major and part time folk singer, presented his vocal performance to the student body November 15, 1963. Among his many selections, favorites included: Blowin' In the Wind, This Land is Your Land, Ghost Riders in the Sky, Moon River, and Scarlet Ribbons.

Student Reaction

Donald Patthoff: "He really knows how to hold an audience."
John Rupert: "I think he is a very fine singer."
Candace Patton: "He should be on records."
Roger Kimmet: "Terrific performance."
James Menke: "It really made me feel neat listening to him."
Pam Neumier: "He was neat."
Deborah Klausing: "I thought he was real good. I wish he'd come back."
Karen Hayes: "Neatest singer alive."
Cynthia Swick: "I thought he was good, if I had the opportunity I'd see him again."

Harbor Lights

James Menke, Pam Clark, Susan Nomina, and Michael Van Schoyck pose in the net-draped entrance to the '63 Spring Formal.

Susan Brandehoff, Mary Ann Kundert, Dennis Mann, and Allen Lause add to the already picturesque scene from "Harbor Lights."

Hostess Jacquelyn Geddings and Host Fred Kollsmith pause near the miniature grotto of Our Lady.

Flashback -- Remember When?

Freshman -- Freshman Registration -- day of terror ... First Freshman Dance -- K of C Hall ... Speech Class -- impromptu speeches ... Algebra I - flying erasers ... Mock Presidential Election ... Sister Aloise's car.

Sophomore -- Biology -- frogs, field trips, fun ... Reserves victory over undefeated Ayersville ... Burning the T-bird ... Sister B's mad uproar ... World History -- promiscuous whispering -- Cuba is only 90 miles away ... Paper wads in Geometry.

Junior -- Chemistry -- disappearing corks ... Baginawa ... victory bell ... working on the Shield ... Lima Senior dummy ... Kratiete Spartiateis ... "Formla, Perticler, Accrate" ... NMSQ Test ... Casey vs Kildare ... Junior-Senior Trip -- "How to Succeed" ... West Side Story -- Mission Program ... Harbor Lights fire of 1963 ... Class Rings ... egg-stained putty knives ... Freshman girls.

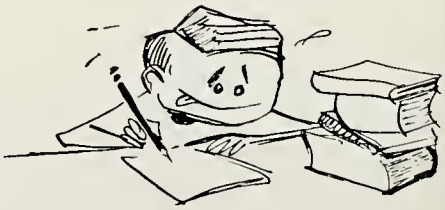

Senior -- Closed noon hour -- "Segregation" ... Powder Puff Football ... College Boards ... Shock over assassination ... Crazy tie day ... Homecoming ... Fr. Kuhn's Valentine Gift -- Red and White you-know-whats ... "I'm not proud" ... Beatles ... Senior Boys' "P Raid" ... "Father, I tore the sink off the wall" ... Elephants vs. Grapes ... Senior outing ... Spring Formal ... Class Play ... "Pomp and Circumstance."

One Picture Says More Than . . .

Homecoming -- Rhapsody in Blue ... Halloween -- Record Hops ... Christmas -- Snowflakes Silhouettes ... Freedom Frolic ... Victory Dances ... Spring Formal ... Crest Dance.

Mr. and Miss Crest Of 1964

Carl Heitz and Marilyn Scherger, because of their outstanding salesmanship in the 1964 Crest campaign, merited the honors of reigning as Mr. and Miss Crest. They presided over the activities at the annual Crest Dance, and are shown here presenting copies of the 1964 Crest to runners-up Mary Ann Will and Thomas Kundert. Other members of the court are: Ann Wulfhorst, Jane Wrasman, James Menke, and Dennis Mann.

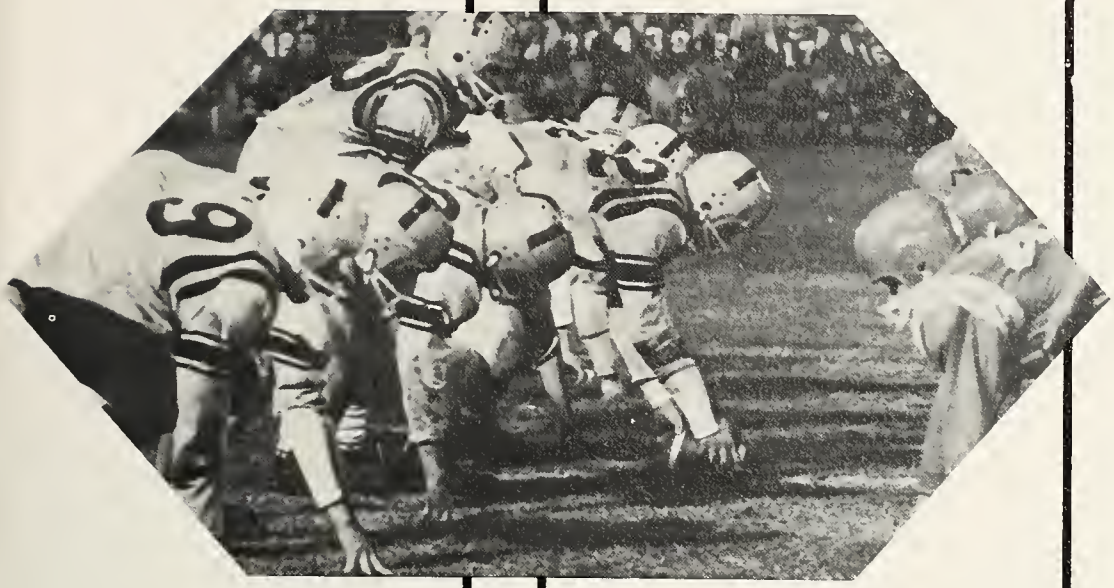

SPORTS

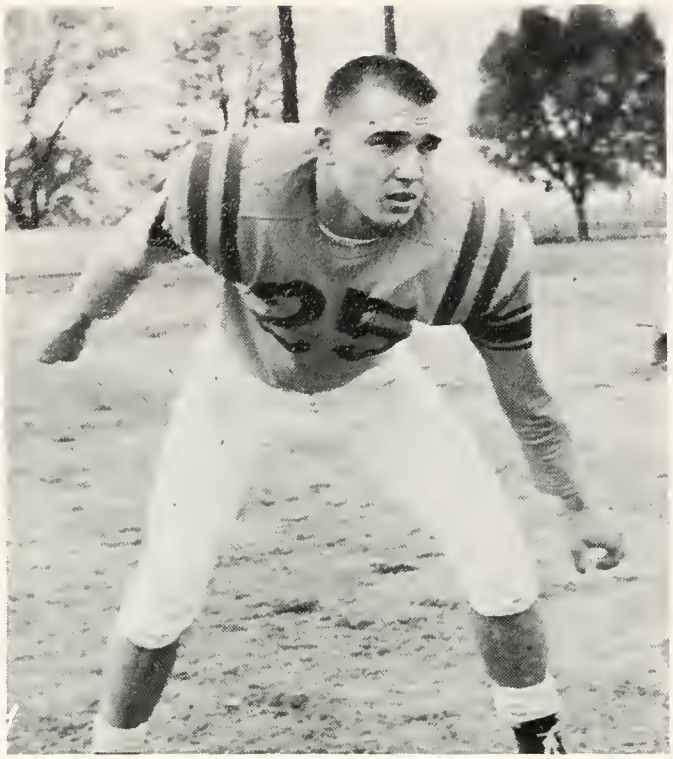

Captain John Rupert

DELPHOS
ST. JOHN'S BLUE JAYS

FOOTBALL SCHEDULE 1963

Fri., Sept. 6—VAN WERT

Sat., Sept. 14—Piqua Catholic

Sat., Sept. 21—FOSTORIA ST. W'DELIN

Fri., Sept. 27—Paulding

Fri., Oct. 4—LIMA PERRY

Fri., Oct. 11—Wauseon

Fri., Oct. 18—COLUMBUS GROVE

Fri., Oct. 25—NORWALK ST. PAUL

Fri., Nov. 1—Indian Lake

Games in CAPITALS are played at home
All games start at 8 P. M.

ST. JOHN'S ATHLETIC DEPARTMENT: Head Football Coach Ed Zalar, Coach Robert Kurucz, Coach Robert Arnzen, Athletic Director Reverend Thomas W. Kuhn.

Blue Jay Gridmen

The gridmen for the 1963 Football season are FIRST ROW: Athletic Director Rev. Thomas W. Kuhn, Larry Topp, Dennis Mann, Kevin King, George Lang, John Rupert, William Reinemeyer, Arnold Osting. SECOND ROW: Coach Edward Zalar, James Etzkorn, Jim Brickner, Dennis Patthoff, Mike Koester, Bob Williams, Tom Noonan, Don Fischer, Jim Odenweller. THIRD ROW: Asst. Coaches Robert Kurucz and Robert Arnzen, Clayton Osting, Mike Rode, Dick Hayes, Tom Raabe, Robert Garza, Robert Looser, Danny Johnson, Danny Smith. FOURTH ROW: Dave Hoehn, Ronald Fisher, Tom Reis, John Grone, Robert Hempfling, Jim Schmidt, William Neumeier, Ronald Carder, Clark Ellis, Daniel Miller. FIFTH ROW: Managers Ronald Grothouse, Dennis Metzner; Bernard Will, Ron Hilvers, Dan Klausing.

Senior Gridmen

Arnold Osting

William Reinemeyer

Kevin King

Dennis Mann

Larry Topp

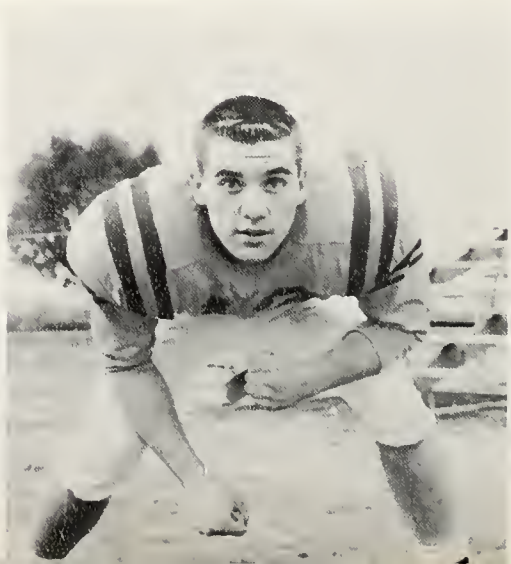

George Lang

The Crest presents its 1963 Football lassies: BACK ROW: Jane Looser, Linda Klausing, Janice Kaverman. FRONT ROW: Virginia Wiecher, Jacquelyn Geddings, Nancy Mack.

Here the first string receives information on a new play: FIRST ROW: Bill Reinemeyer, Dennis Patthoff, Mike Koester, David Hoehn, Daniel Miller, George Lang. SECOND ROW: Kevin King, Robert Williams, Tom Noonan, John Rupert, Larry Topp.

Captain John Rupert, Halfback Bob Williams, Asst. Coach Robert Kurucz, Bill Reinemeyer discuss the best offensive strategy.

Tense for action, both teams wait for the snap of the ball in the Columbus Grove game.

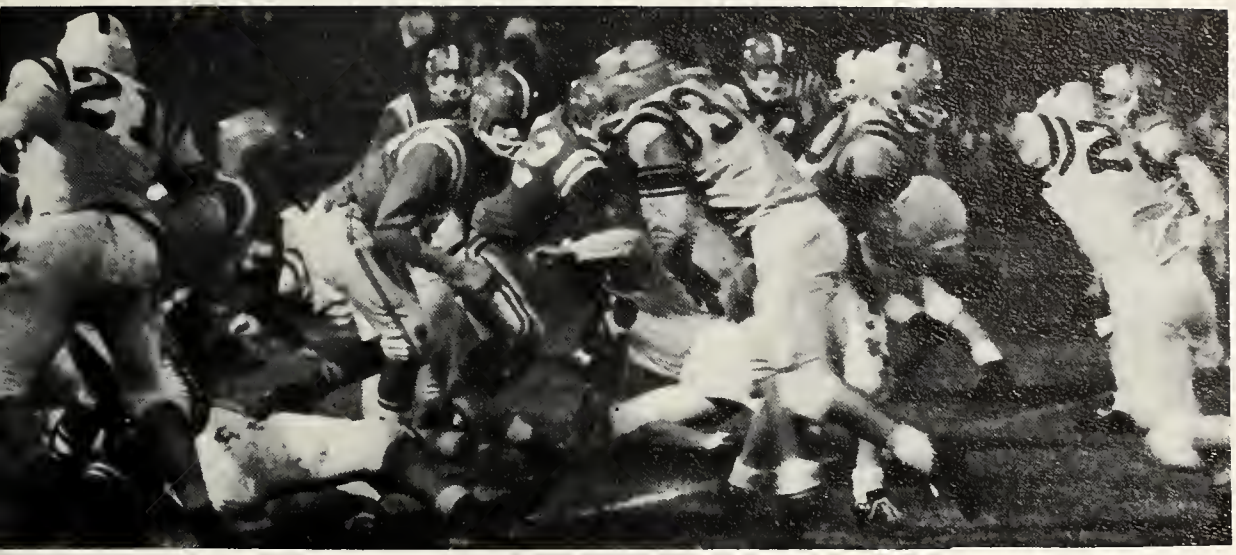

Action is fast-paced as Quarterback Bill Reinemeyer hands off to Halfback John Rupert.

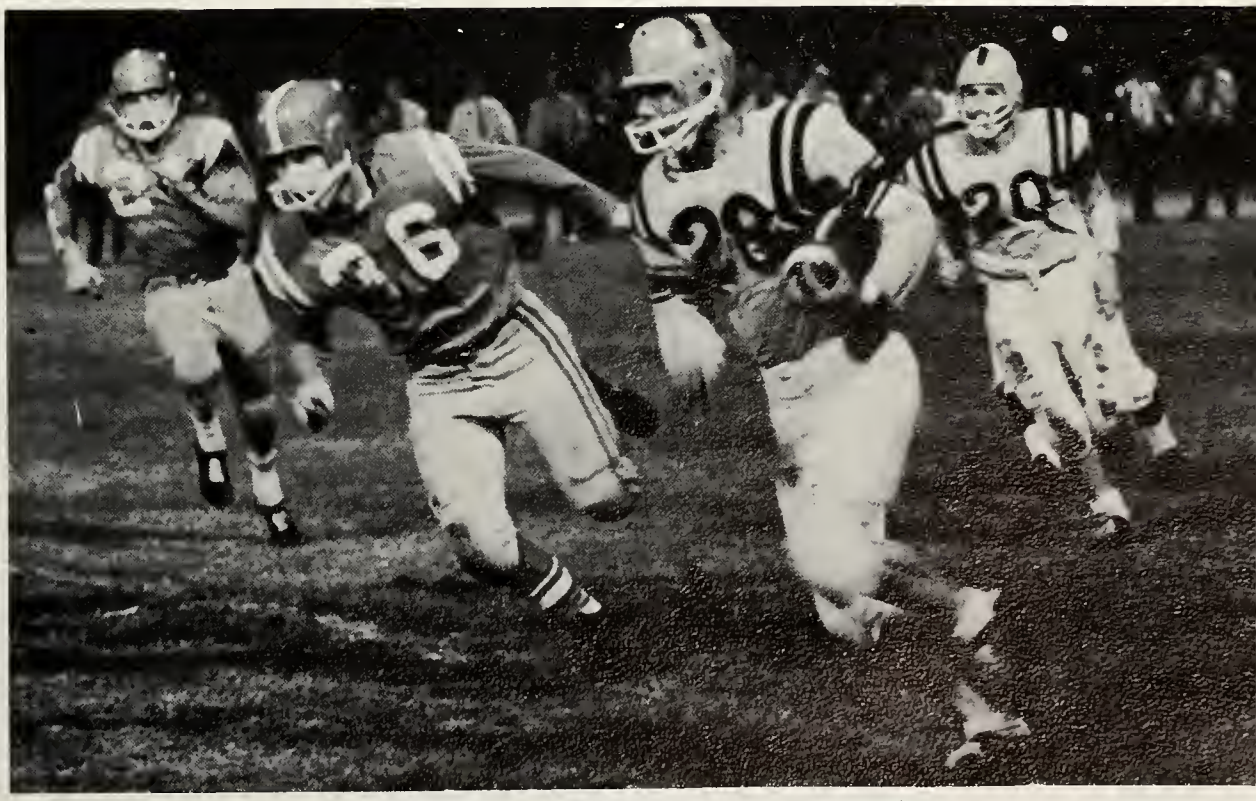

Jim Brickner sweeps around the end to gain valuable yardage in Columbus Grove encounter.

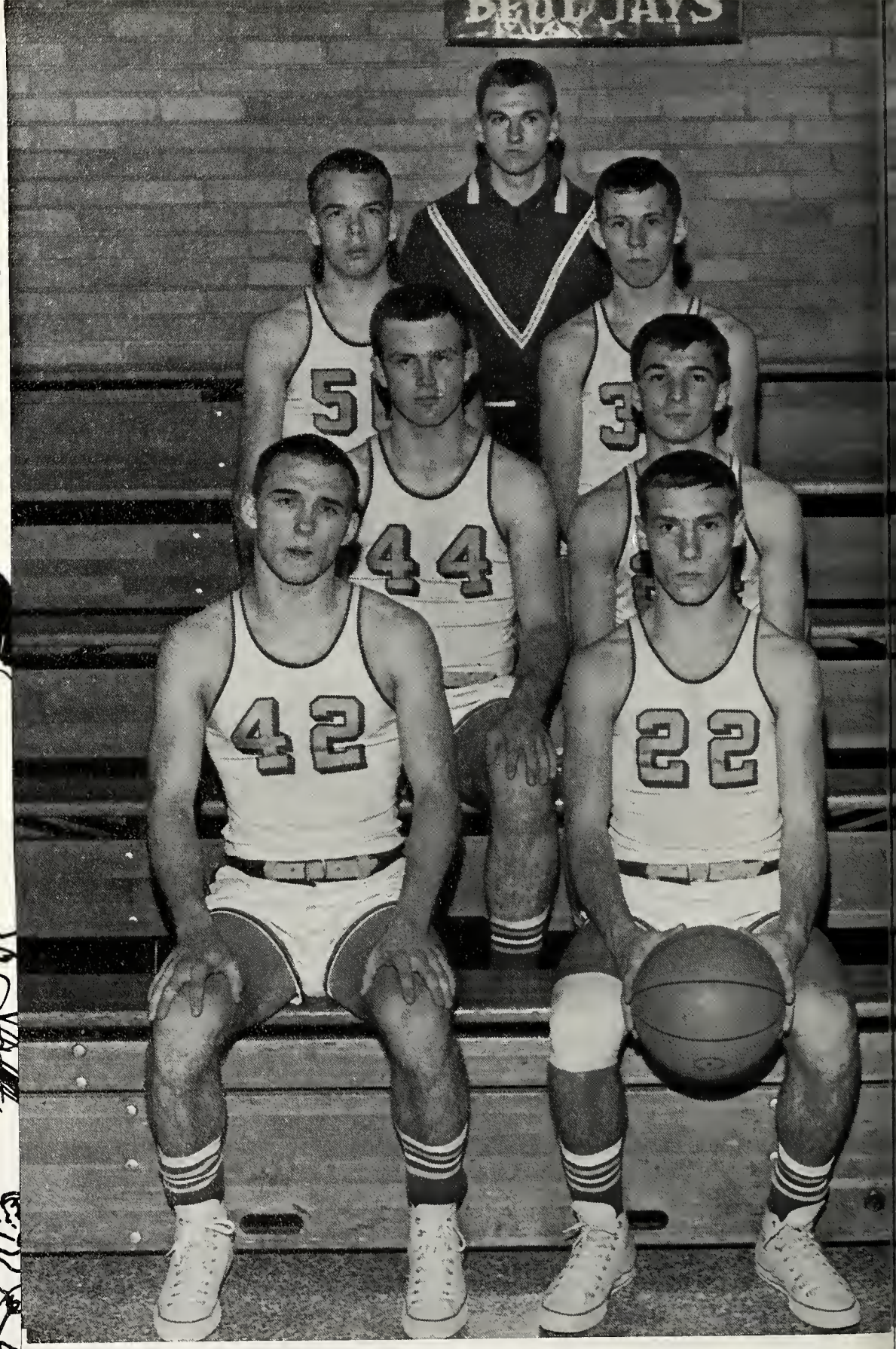

The Crest Staff proudly presents the exciting Blue Jay cagers of 1964: FIRST ROW: John Rupert, Jerry Carder, James Carder, David Grothouse. SECOND ROW: Daniel Grothaus, James Odenweller, Carl Sever, Larry Schwinnen. THIRD ROW: Mark

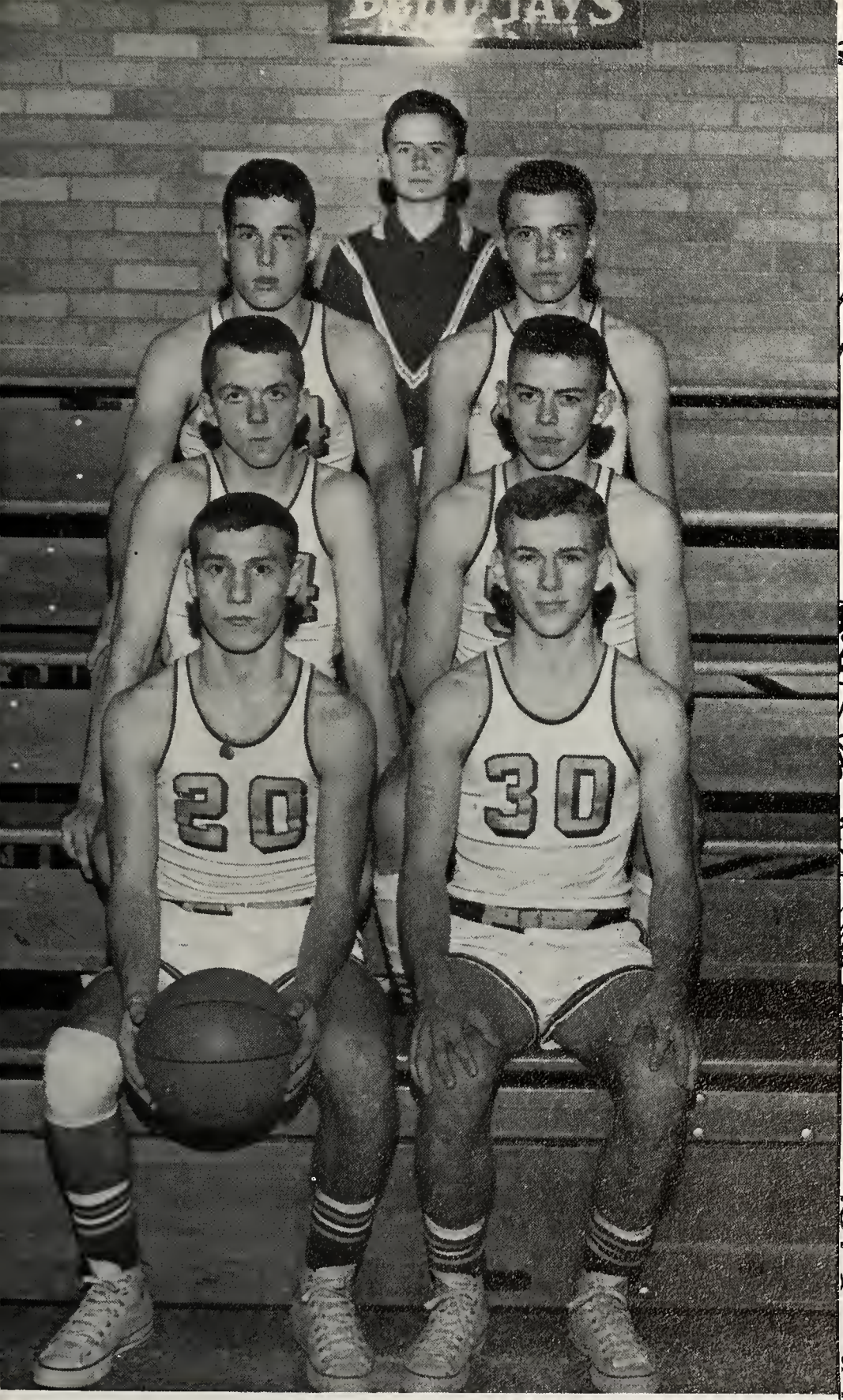

Sever, Thomas Schmersal, David Hoehn, Charles Osting. FOURTH ROW: Managers Kevin King and David Weber.

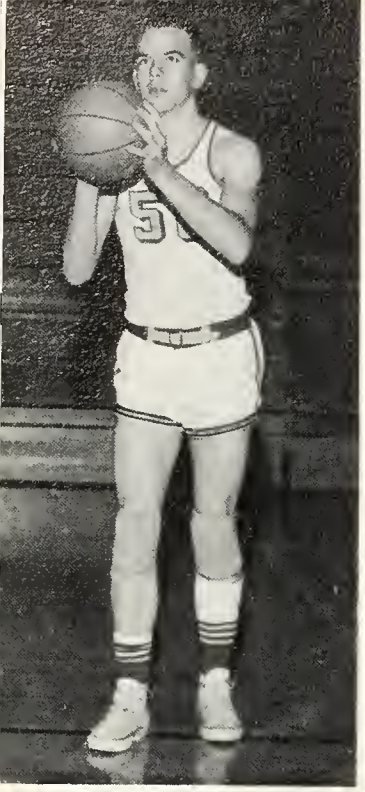

Mark Sever
Senior - Center

St. John 77--
St. John 88 -
St. John 73

Delphos St. John's Blue Jays

BASKETBALL SCHEDULE 1963-1964

Nov. 27	Wed.	—Alumni Preview	
Nov. 29	Fri.	—Coldwater	There
Dec. 1	Sun.	—Toledo C. Cath.	There
Dec. 6	Fri.	—Van Wert	Home
Dec. 8	Sun.	—Lima C. Cath.	There
Dec. 13	Fri.	—Kenton	Home
Dec. 20	Fri.	—Shawnee	There
Dec. 26	Thurs.	—Holiday	
Dec. 28	Sat.	—Tourney	
Jan. 4	Sat.	—Wapak Blume	Home
Jan. 10	Fri.	—Lincolnview	Home
Jan. 18	Sat.	—Dayton Dunbar	Home
Jan. 24	Fri.	—Ayersville	There
Jan. 26	Sun.	—Lima C. Cath.	Home
Feb. 4	Tues.	—Ottoville	There
Feb. 7	Fri.	—Crestview	Home
Feb. 8	Sat.	—Celina	Home
Feb. 14	Fri.	—Defiance	There
Feb. 15	Sat.	—Newport, Ky. Ca.	Home

Larry Schwinnen
Senior - Forward

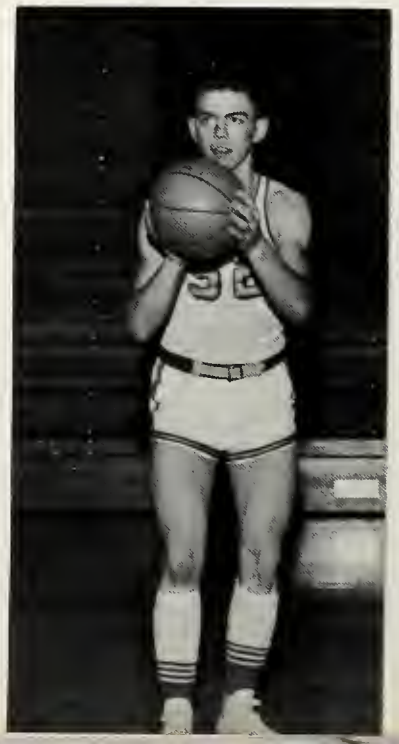

John Rupert
Senior - Forward

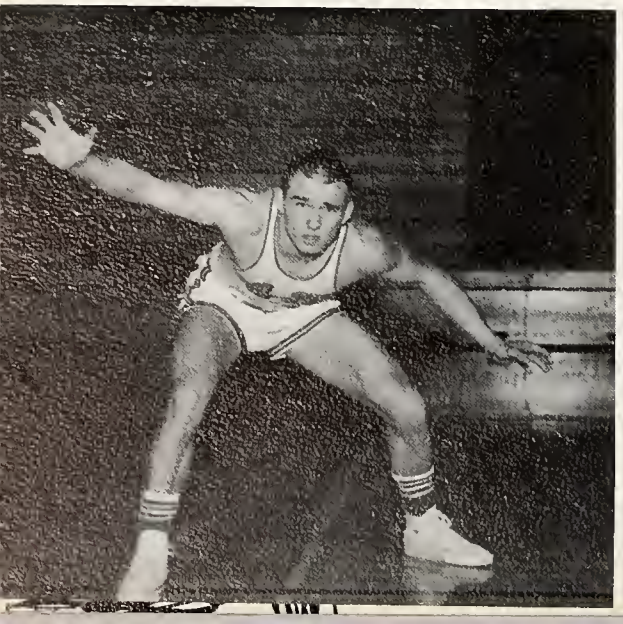

Van Wert, 86
-Coldwater, 72
--Toledo Central Catholic, 64

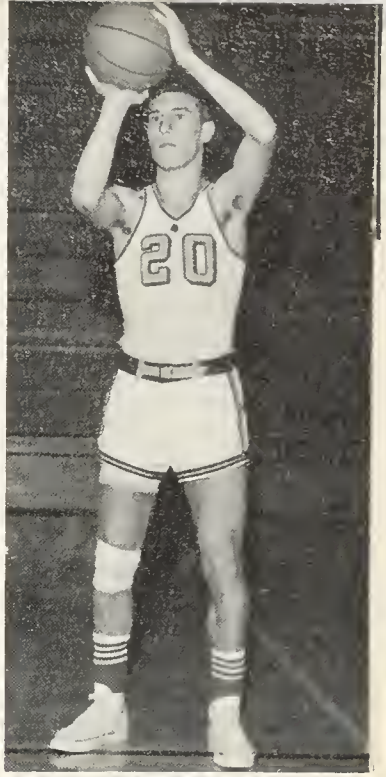

James Carder
Senior - Guard

Jerry Carder
Senior - Guard

Danny Grothaus
Senior - Forward

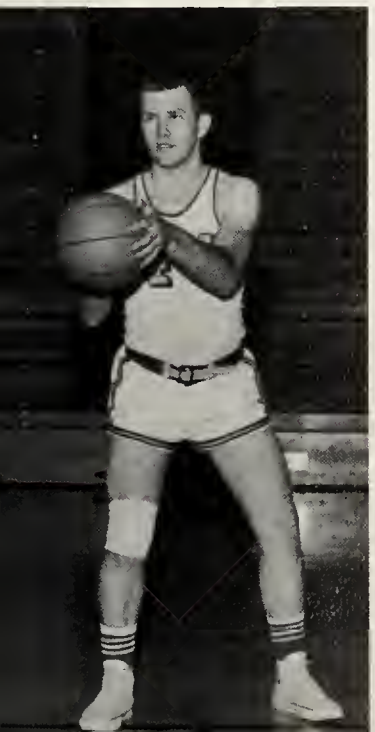

David Grothouse
Senior - Guard

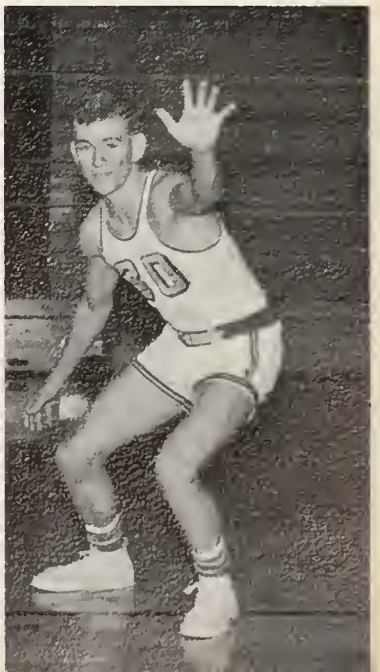

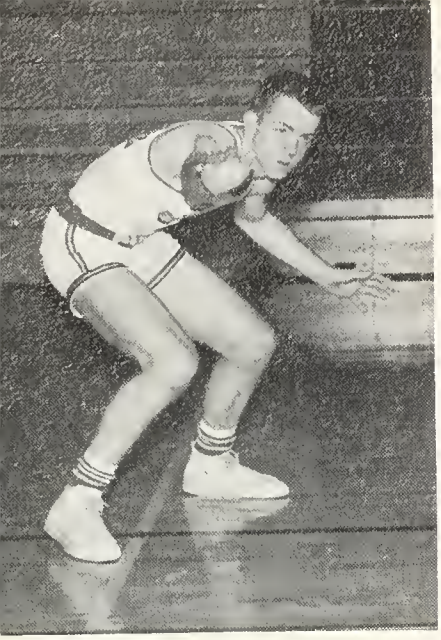

Carl Sever
Junior - Forward

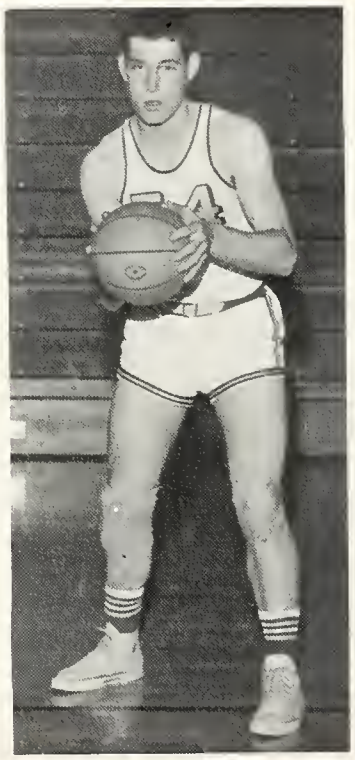

David Hoehn
Sophomore - Center

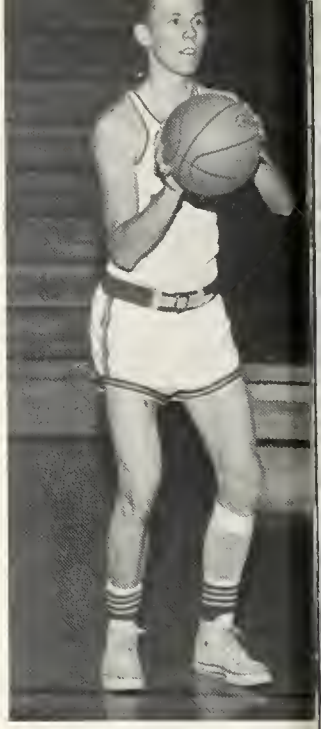

Thomas Schmersal
Junior - Forward

James Odenweller
Junior - Guard

Charles Osting
Sophomore - Forward

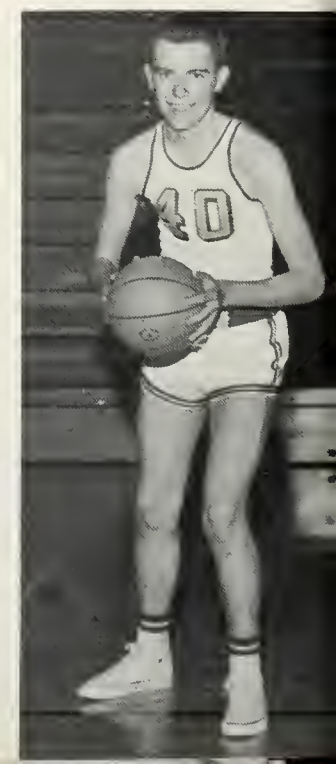

St. John 105--Kenton, 83

St. John 60--Shawnee, 71

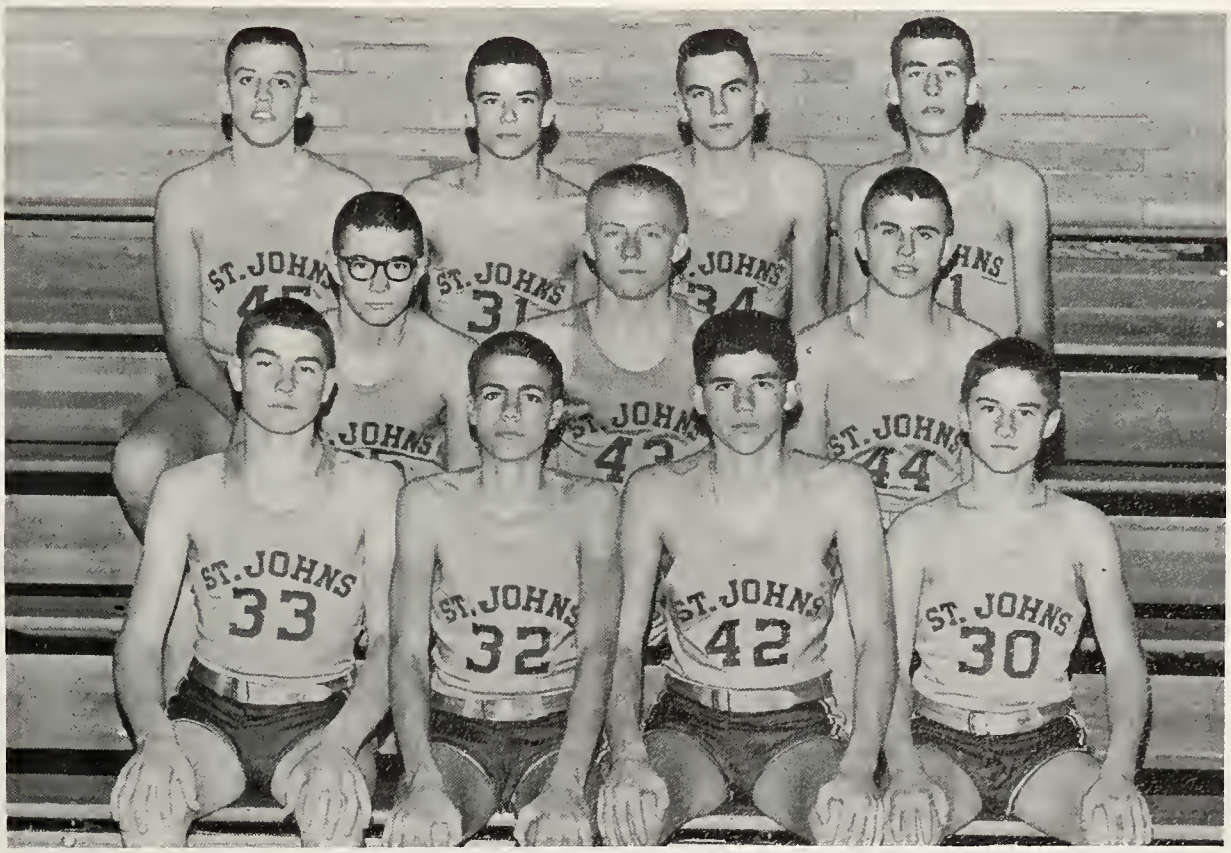

The Blue Jay Reserve Team shows potential for coming seasons: FIRST ROW: Norbert Renner, Gary Huysman, Glen Lause, William Neumeier. SECOND ROW: Michael Manore, Frank Minning, Daniel Miller. THIRD ROW: Joseph Geddings, Craig Griffis, Glen Kill, David Sterling.

St. John 81--Lima Central Catholic, 79

"Here they come with pep and steam. Everybody cheer 'cause here's our team"--OUR VARSITY CHEERLEADERS: Sue Osting, Mary Ann Kundert, Sue Kesler, Sue Nomina, Diana Grubenhoff, Janet Scherger.

RESERVE CHEERLEADERS: Betsy Fisk, Sarah Clark, Linda Kill, Jackie Klaus, Linda Liebrecht, Vickie Picker.

St. John, 109--Dayton Dunbar, 89

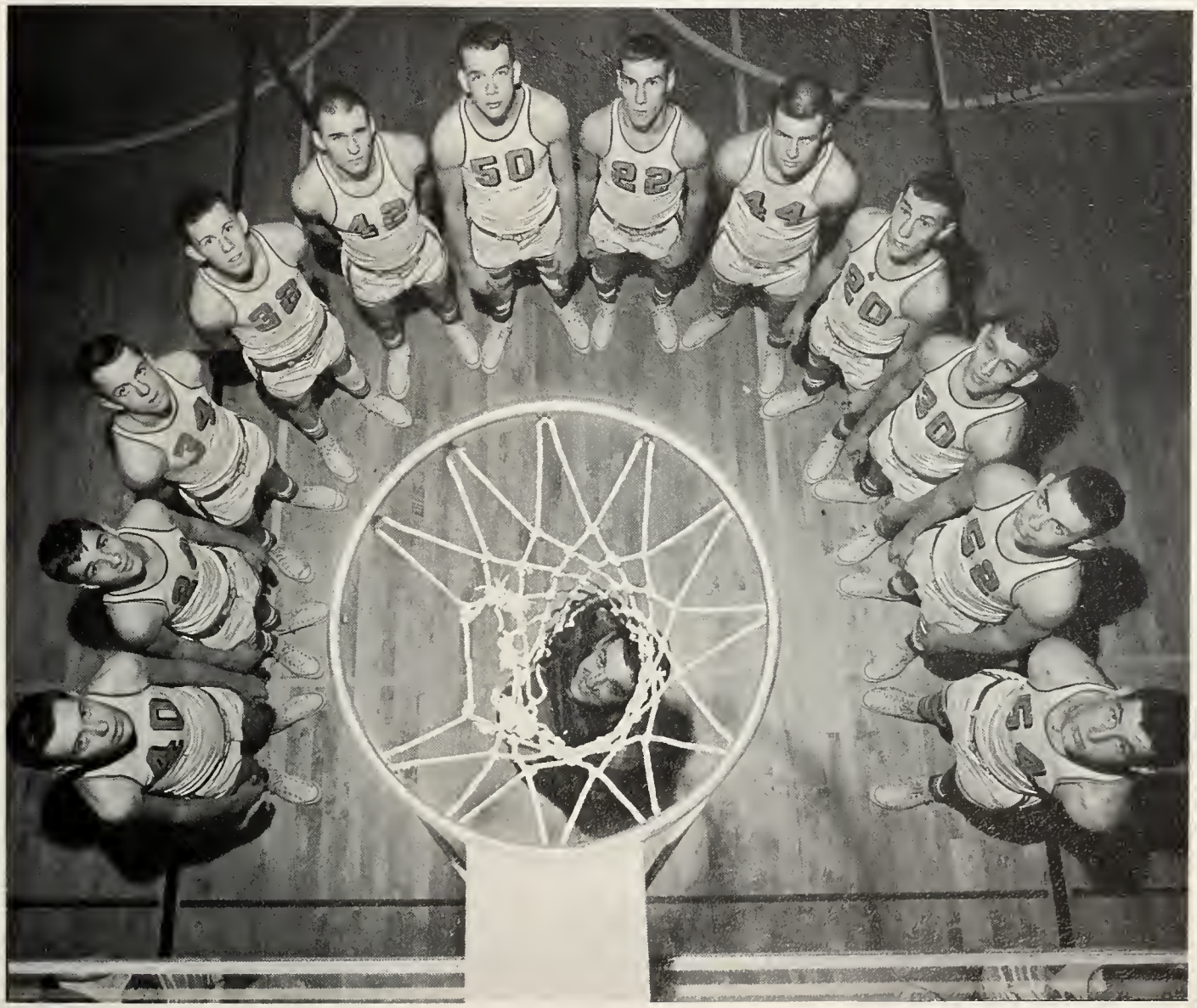

The Jays have their sights set high after winning 12 straight. Chuck, Jim, Carl, Tom, John, Mark, Jerry, Clyde, Jim, Dave, Larry, and Dave look on as Coach Arnzen peers through basket.

St. John, 75--Lima Central Catholic, 70

Coach Arnzen and Son team up to formulate strategy for raiding concession stand after a victory.

St. John, 78--
St. John, 73--
St. John, 86--
St. John, 91--

"Well paint me blue & gold and call me Super-Clyde."

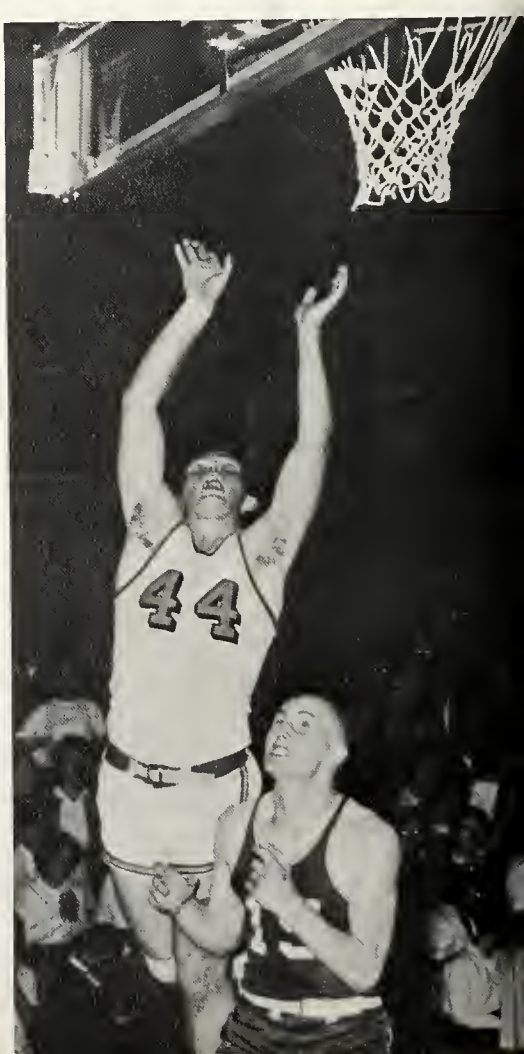

St. John, 73--
Ayersville, 59--

Miller City, 68
Celina ICHS, 86
Wapak Blume, 51
Lincolnview, 60

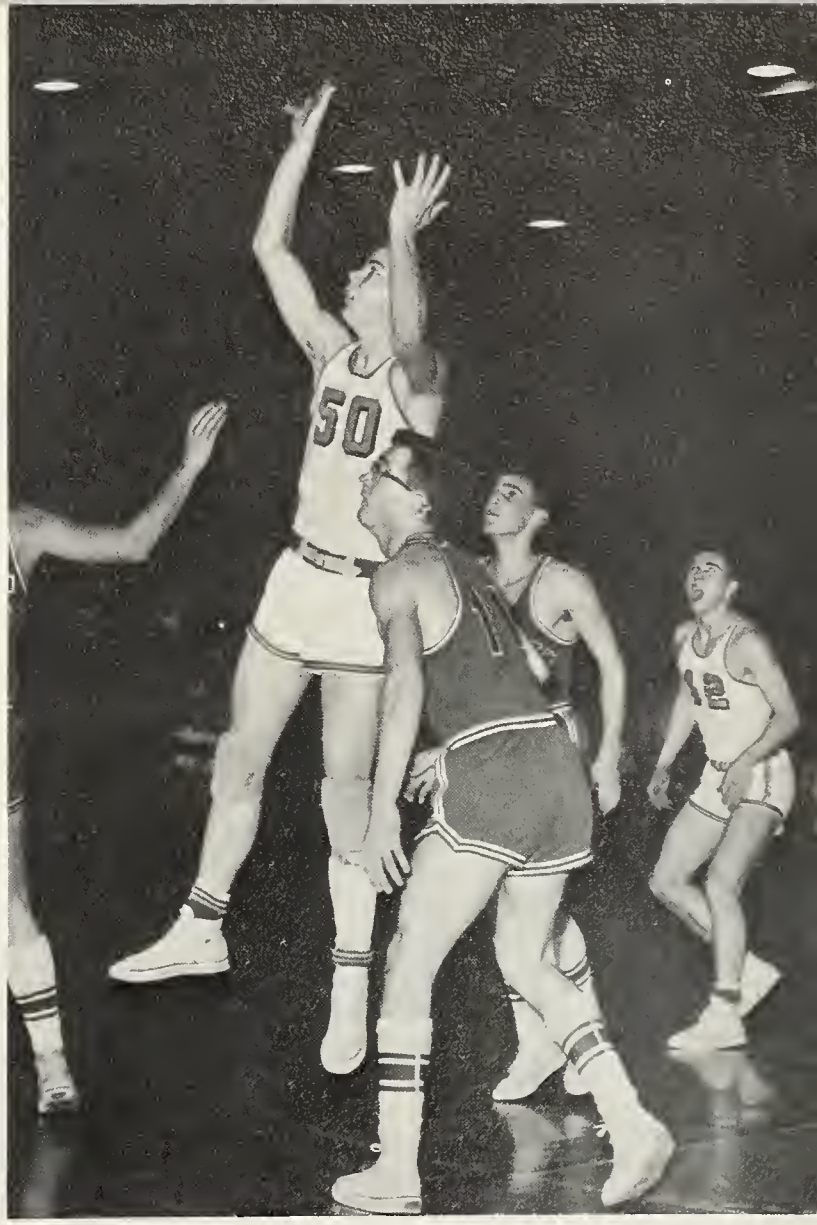

Senior center Mark Sever displays his deft scoring touch amid three opposing players.

Leading a typical fast break of the go-go-go "Johnnies," John Rupert soars high for another two points.

St. John, 91

Ottoville, 61

St. John, 96--
Crestview, 70

Jerry Carder displays the shot that made him famous and permitted him to set the new school scoring record of 39 points in one game.

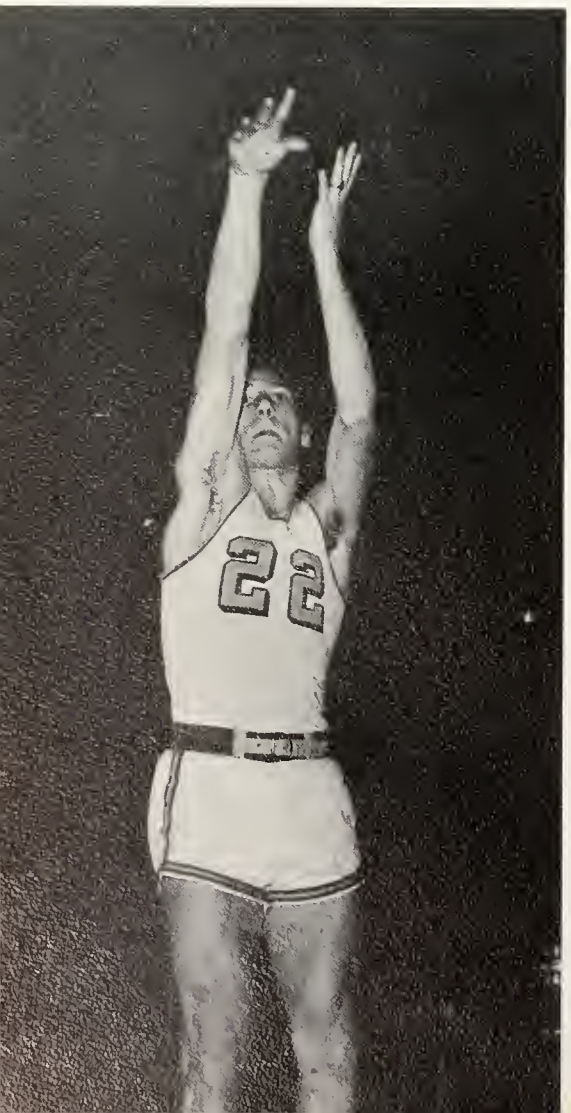

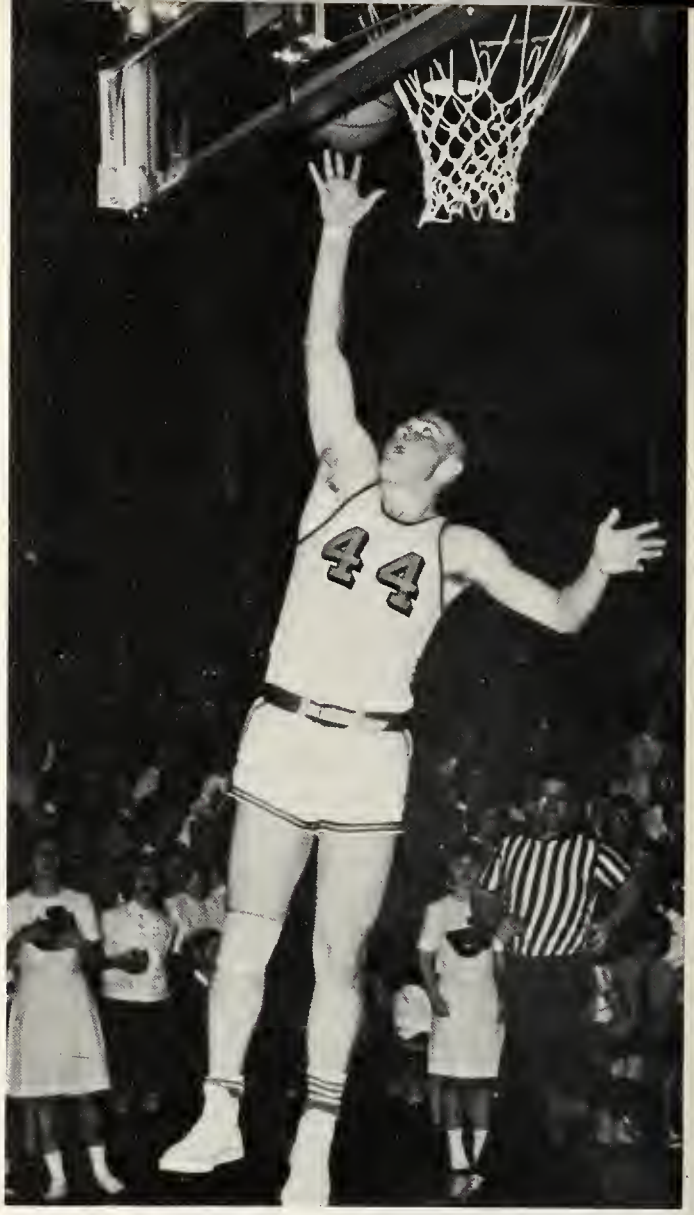

Flashy Dan Grothaus breaks away for another lay-up.

St. John, 91--

St. John, 88--

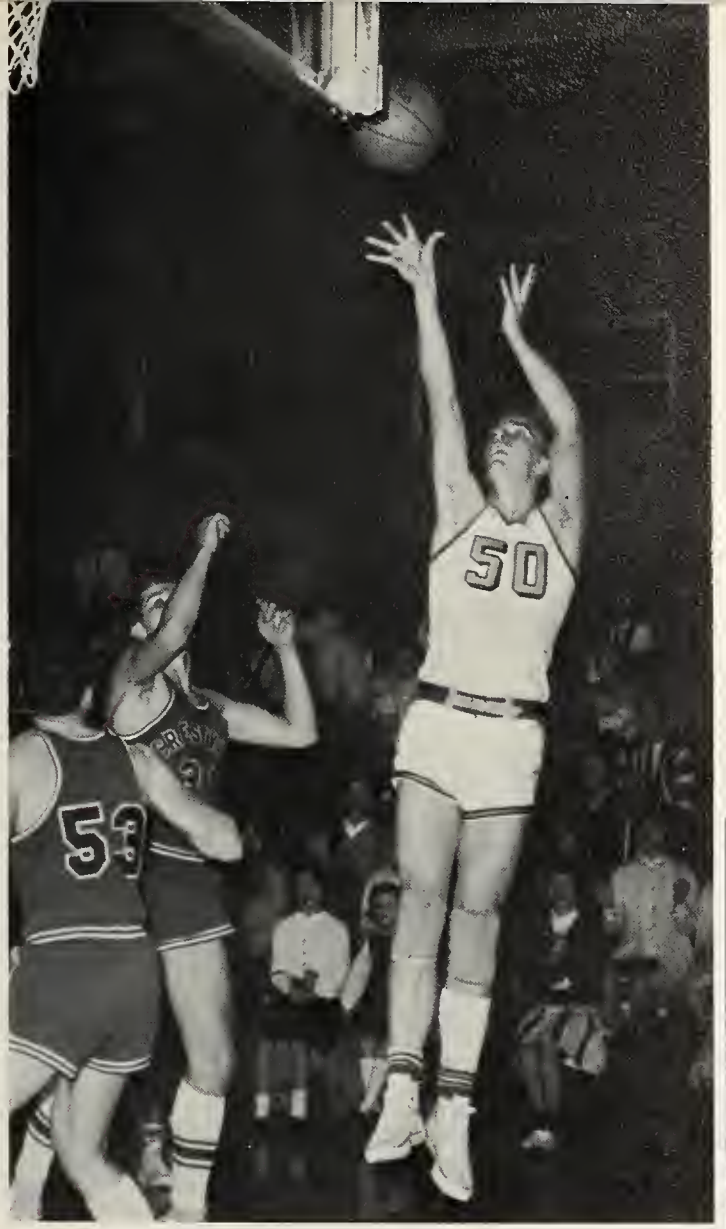

"You see boys, it's all in the wrist," says Mark Sever as he connects on a short jumper from the side.

St. John, 86-- Celina, 72

Jim Carder is noted for his one-handed 20-25 foot jump shots. But when the situation presents itself, he can slip under the bucket for an easy two points.

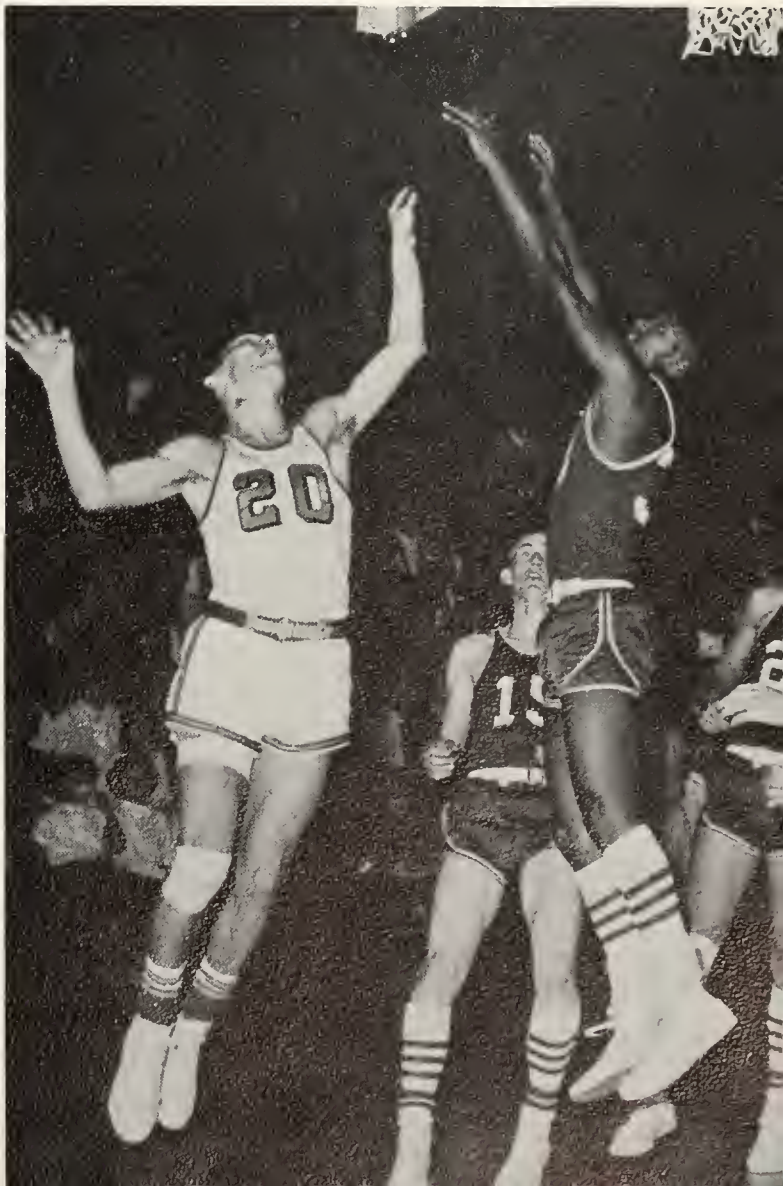

Defiance, 44

Newport Catholic, 86

Lima Sectional Scores

St. John, 76-- Elida, 71

St. John, 93-- Parkway, 61

Although Celina ICHS was an outstanding team both offensively and defensively, their best efforts couldn't stop Jerry Carder from scoring his patented left-handed lay-ups.

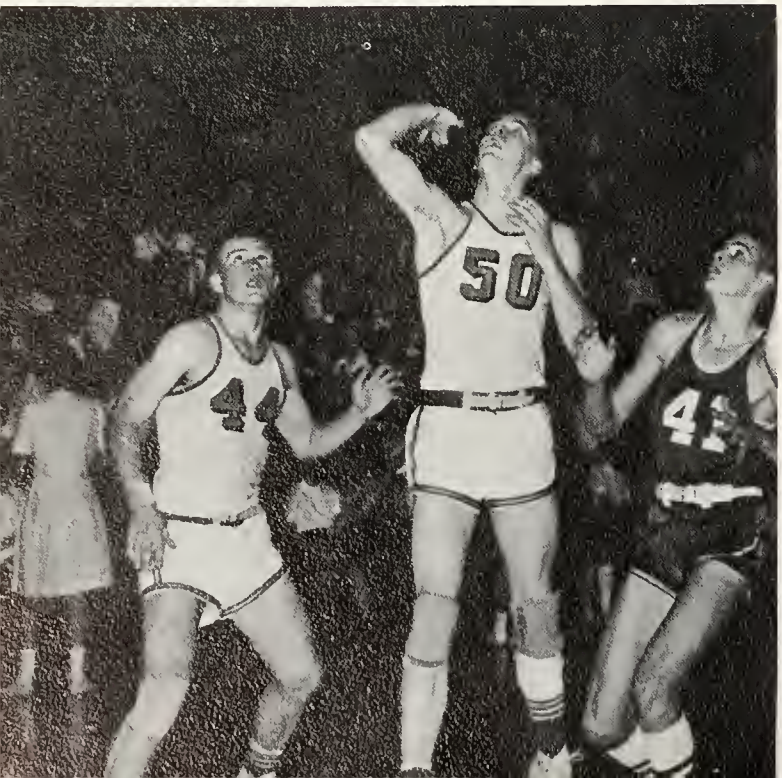

A tip by Mark Sever is given a mental push by Dan Grothaus as the St. John's score mounts.

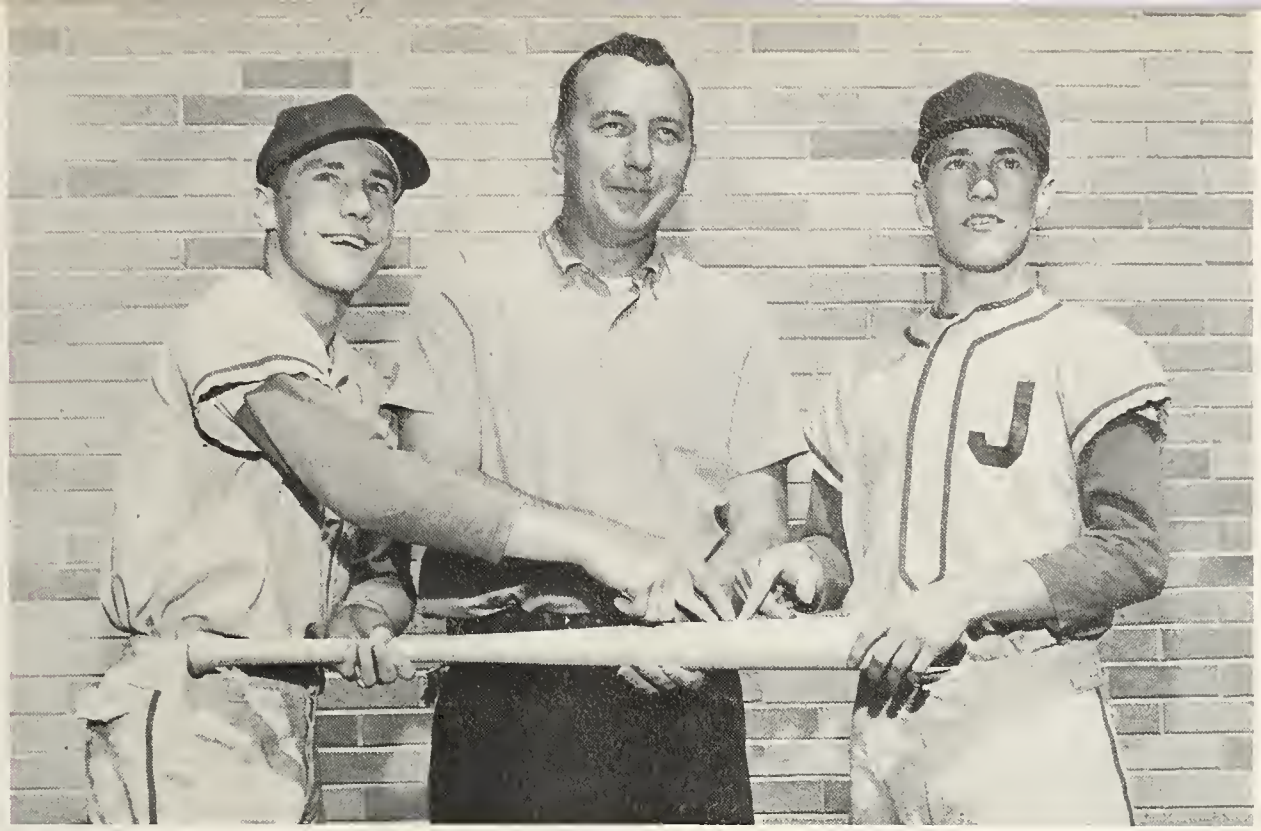

Coach Kurucz, St. John's "field manager," displays, with the help of Jerry and Jim Carder, the weapon used to win ball games--the bat.

Smiling triumphantly, Coach Kurucz stands in the midst of a few of his "hitless wonders": Ron Schlereth, Ron Hilvers, Jerry Carder, Jim Carder, Joe Geddings, and Dan Thithoff.

Seniors

Baird, Robert . . . . . 501 South Vine, Van Wert
Baldauf, Robert . . . . . RFD 1
Baumgarte, Sharon . . . . . 414 Grant
Bendele, Kathryn . . . . . 525 East Jackson
Bockey, Michael . . . . . RFD 2
Brandehoff, Susan . . . . . 532 East Fourth
Brenneman, Robert . . . . . 420 East Third
Brickner, David . . . . . 228 East Fourth
Carder, James . . . . . 201 East Fifth
Carder, Jerry . . . . . 201 East Fifth
Clark, Pamela . . . . . 425 North Clay
Ditto, Dennis . . . . . 116 North Monroe
Drewyore, Sharon . . . . . 786 Scott
Fetzer, Ronald . . . . . 813 North Canal
Fischer, Helen . . . . . 911 Metbliss Avenue
Fuller, Sharon . . . . . 133 Suthoff
Geddings, Jacquelyn . . . . 226 North Washington
Grothaus, Daniel . . . . . RFD 1
Grothouse, David . . . . . 526 East Third
Grothouse, Larry . . . . 628 North Pierce
Hageman, Roger . . . . . 332 West Sixth
Grubenhoff, Diana . . . . . 303 East Suthoff
Hedrick, David . . . . . 339 West Seventh
Hedrick, Kathleen . . . . . 339 West Seventh
Heitz, Carl . . . . . 447 East Cleveland
Hesseling, Ellen . . . . . RFD 2
Hickey, Thomas . . . . . 452 East Second
Hiett, Rose Ann . . . . . RFD 1
Holdgreve, Carol . . . . . RFD 3
Jostpille, Dale . . . . . RFD 1, Ft. Jennings
Kaverman, James . . . . 439 South Washington
Kaverman, Janice . . . . . RFD 3
Kemper, Donald . . . . . 616 West Second
Kimmet, Roger . . . . . RFD 1
King, Kevin . . . . . 920 Carolyn Drive
Klausing, Mary . . . RFD 2, Fort Jennings
Kollsmith, Fred . . . . . 111 East Sixth
Korb, Sue Ann . . . . . 722 West Second
Kundert, Mary Ann . . . . . 1003 Park
Kundert, Thomas . . . . . 303 West First
Lang, George . . . . . 508 West Second
Lause, Alan . . . . . 310 West Seventh
Mack, Nancy . . . . . RFD 2
Mann, Dennis . . . . . 504 South Main
Menke, James . . . . . 927 Metbliss Avenue
Miller, Carol . . . . . RFD 1
Miller, Starr . . . . . 716 North Moening
Moenter, Gary . . . . . RFD 2
Morrow, Joyce . . . . . 647 West Sixth
Nomina, Diana . . . . . RFD 3
Nomina, Susan . . . . . RFD 3
Odenweller, Philip . . . . . RFD 2
Osting, Arnold . . . . . 427 South Adams
Osting, Sonnie . . . . . RFD 2, Fort Jennings
Osting, Susan . . . . . 515 East Sutoff
Patthoff, Donald . . . . . 405 North Franklin
Patton, Candance . . . . . 719 West Second
Pohlman, Diana . . . . . RFD 3
Pohlman, Donald . . . . . 509 North Bredeick
Pohlman, Edward . . . . . RFD 3
Reinemeyer, Susan . . . . . 446 South Pierce
Reinemeyer, William . . . . 105 South State
Renner, Arlene . . . . . RFD 1
Rode, Christine . . . . . 409 South Franklin
Rupert, John . . . . . 402 East Ninth
Scherger, Marilyn . . . . . 227 North Cass
Schlereth, Ronald . . . . . 609 West Third
Schimmoeller, Ronald . . . . . RFD 2
Schwinnen, Carolyn . . . . . RFD 1
Schwinnen, Dale . . . . . RFD 1, Venedocia
Schwinnen, James . . . . . RFD 1
Schwinnen, Larry . . . . . RFD 2
Seffernick, Michael . . . . . 509 West Sixth
Seffernick, Stephen . . . . . 509 West Sixth
Sever, Mark . . . . . 222 Douglas
Shumaker, Mariella . . . . . RFD 1
Smith Sharon . . . . . 609 South Main
Stant, Mary . . . . . 927 North Moening
Stant, Nancy . . . . . RFD 1
Stemen, Richard . . . . . 727 West Second
Suever, Dorothy . . . . . RFD 1
Suever, Jane . . . . . RFD 1
Suever, Ronald L. . . . . RFD 3
Thitoff, Daniel . . . . . 527 West First
Tippie, Tom . . . . . 661 East Seventh
Topp, Larry . . . . . 514 North Canal
Trentman, Judy . . . . . RFD 1
Ulrich, Diane . . . . . RFD 1
Van Oss, Annette . . . . . 810 North Franklin
Van Schoyck, Michael . . . . 218 South Franklin
Warnecke, Dennis . . . . . RFD 3
Warnecke, Michael . . . . 527 North Washington
Wegesin, Robert . . . . . RFD 2
Welch, Nancy . . . . . 801 East Jackson
Wiechart, Ruth Ann . . . . . 405 South Clay
Wiechart, Sharon . . . . . RFD 2
Wiecher, Virginia . . . . . 717 West Third
Wieging, Beth . . . . . Box 11, Middlepoint
Will, Mary Ann . . . . . 105 North Franklin
Williams, Mary Lou . . . . . 921 North Canal
Wrasman, Jane . . . . 635 North Franklin
Wulfhorst, Ann . . . . . 701 South Main
Wurst, Thomas . . . . . RFD 1, Venedocia

Juniors

Baird, Beverly . . . . . 727 West Jennings
Beckman, Daniel . . . . . 709 North Pierce
Beckmann, Robert . . . . . RFD 1
Bendele, Richard . . . . . 907 East Third
Best, Berna . . . . . 309 East Cleveland
Bockey, Dorothy . . . . . RFD 3
Bonifas, Barbara . . . . . 531 East Fifth
Bonifas, Elaine . . . . . 311 East Fourth
Brickner, Eldon . . . . . RFD 3
Brickner, James . . . . . 805 Elida Avenue
Brinkman, Judy . . . . . 132 West Clime
Brown, Sandra . . . . . 520 Dewey
Buettner, Ronald . . . . . RFD 1
Burger, Janet . . . . . 414 East Seventh
Carder, Phyllis . . . . . RFD 3
Carder, Ronald . . . . . 509 West North
Cooley, Diana . . . . . RFD 2
Cummings, Glen . . . . . 509 West Third
Eggeman, Judy . . . . . RFD 1
Ellis, Clarke . . . . . 610 West Second
Elwer, Jane . . . . . RFD 2
Ernst, James . . . . . 128 Westbrook
Etzkorn, James . . . . . RFD 1
Eversole, Nancy . . . . . Box 131, Middle Point
Fischer, Donald . . . . . RFD 2
Fischer, Ronald . . . . . RFD 2
Gable, Melvin . . . . . RFD 2
Grewe, Lonna . . . . . 700 West Fifth
Grothaus, Ronald . . . . . 407 East Eight
Grubenhoff, Garry . . . . . 709 East Harman
Hageman, Dennis . . . . . 703 Harmon
Hageman, Richard . . . . . 603 South Clay
Haunhorst, Sharon . . . . . RFD 1
Hilvers, Ronald . . . . . 914 Carolyn
Hoersten, Jane . . . . . RFD 1
Holdgreve, James . . . . . RFD 3
Holdgreve, Karen . . . . . 626 North Moenning
Hollar, Kathleen . . . . . 602 Dewey
Honigford, John . . . . . 1028 South Adams
Horstman, Dallas . . . . . 620 East Jackson
Horstman, Mary Ann . . . . . RFD 3
Imber, Barbara . . . . . 448 East Cleveland
Johns, Sharon . . . . . 112 East Sixth
Kesler, Susanne . . . . . 213 South Av., Van Wert
Kimmet, Alvina . . . . . 235 North State
Kimmet, Edward . . . . . RFD 1
Klaus, Elizabeth . . . . . RFD 1
Klaus, Gary . . . . . RFD 1
Klausing, Linda . . . . . 328 West Fifth
Koester, Michael . . . . . 621 South Main
Kramer, Joyce . . . . . RFD 1
Lause, Sandra . . . . . 526 Dewey
Lindeman, Richard . . . . . RFD 3
Looser, Jane . . . . . 1009 West Second
Louth, John . . . . . 535 West Cleveland
Maas, Carol . . . . . 640 East Fourth
Martin, Gloria . . . . . RFD 1
Martin, Philip . . . . . RFD 2
Metzner, Dennis . . . . . 434 West Second
Meyer, John . . . . . RFD 2
Miller, Gregory . . . . . 532 North Canal
Miller, Dennis . . . . . 218 South Franklin
Miller, Jean . . . . . 636 East Second
Minning, Frank . . . . . 403 Scott
Moenter, Janice . . . . . 432 East Cleveland
Moreo, Michael . . . . . 435 West First
Mueller, Ruth Ann . . . . . RFD 1
Murray, Beverly . . . . . 223 Douglas
Nagel, Nancy . . . . . RFD 2
Neumeier, Kay Ann . . . . . 610 West First
Nomina, Sharon . . . . . RFD 3
Noonan, Thomas . . . . . RFD 2
Odenweller, James . . . . . 428 West Second
Osting, Carolyn . . . . . 919 North Elm
Patthoff, Dennis . . . . . 405 North Franklin
Patton, Pamela . . . . . 406 East Fourth
Picker, Carla . . . . . 727 East Euclid
Placke, Rose Ann . . . . . 434 South Franklin
Pohlman, Edith . . . . . RFD 3
Pohlman, Irene . . . . . RFD 2
Pohlman, Irene Mary . . . . . RFD 3
Pohlman, James . . . . . RFD 1
Pothast, Carol . . . . . RFD 2
Pothast, Mary . . . . . 521 South Pierce
Powell, Margene . . . . . 709 North Washington
Rahrig, Myron . . . . . RFD 1
Reinemeyer, Ruth . . . . . 333 West Second
Ricker, Carl . . . . . 434 East Cleveland
Rode, Kathaleen . . . . . 408 South Franklin
Rupert, Rita . . . . . 402 East Ninth
Saum, Barbara . . . . . RFD 2
Say, John . . . . . 426 East Ninth
Scherger, Janet . . . . . 227 North Clay
Scherger, John . . . . . 421 South Canal
Schmersal, Thomas . . . . . 702 South Erie
Schmit, James . . . . . 234 East Fifth
Schrader, Julie . . . . . 447 South Washington
Schwinnen, Linda . . . . . RFD 1
Sever, Carl . . . . . 222 Douglas
Shumaker, Susan . . . . . 531 South Main
Siefker, James . . . . . 526 North Franklin
Smith, Daniel . . . . . 609 South Main
Stant, Gerald . . . . . 927 North Moening
Stepleton, Beverly . . . . . 681 East Seventh
Sterling, David . . . . . RFD 1
Van Autreve, Michael . . . . . 30 North Canal
Vogt, Anita . . . . . 808 West Second
Voigt, William . . . . . 505 Carolyn
Wagner, Kenneth . . . . . 603 West Second
Wallenhorst, Bernard . . . RFD 1, Middle Point
Wannemacher, David . . . . . 520 West Eight
Warnecke, Diane . . . . . RFD 3
Warnecke, John . . . . . RFD 2
Warnecke, Marcia . . . . . 904 North Washington
Weber, David . . . . . Fort Jennings Rd.
Weisgerber, Mary . . . . . 233 North Canal
Wiechart, Judith . . . . . 111 North Canal
Will, Bernard . . . . . 711 West First
Will, Richard . . . . . 506 East Eighth
Williams, Robert . . . . . 217 West Sixth
Wurst, John . . . . . 217 West Sixth
Youngpeter, Kenneth . . . . . RFD 3

Sophomores

Altman, Joseph . . . . . 410 South Franklin
Baldauf, Frank . . . . . 410 South Canal
Beckman, Gerald . . . . . 709 North Pierce
Bockey, Ralph . . . . . RFD 3
Bohlein, Ronald . . . . . 204 North West
Brinkman, John . . . . . 132 West Clime
Bryant, Cheryl . . . . . 310 North Washington
Buettner, Kathryn . . . . . RFD 2
Burgei, Michael . . . . . RFD 1
Clark, Sarah . . . . . 525 West Cleveland
Cooley, Patricia . . . . . RFD 2
Cramer, Jane . . . . . 522 South Clay
Cross, Mary . . . . . 908 North Moening
Dannhausen, Ann . . . . . 233 North Washington
Ebbeskotte, Harold . . . . . RFD 2
Fisk, Elizabeth . . . . . 505 West Wayne
Fisher, Catherine . . . . . 732 North Washington
Flanagan, Kathleen . . . . . 1033 Park
Foley, Patricia . . . . . 633 Euclid
Fuerst, Jennifer . . . . . RFD 2
Garza, Robert . . . . . 517 North Jefferson
Geddings, Joseph . . . . . 226 North Washington
Geise, Anthony . . . . . 834 North Franklin
Geise, Douglas . . . . . RFD 1
Gengler, Sue . . . . . RFD 1
Gerdeman, Dennis . . . . . RFD 1
Gerschutz, Jane . . . . . RFD 2
Goedde, Ruth . . . . . RFD 1
Griffis, J. Craig . . . . . 1229 North Main
Grone, John . . . . . 536 North Franklin
Grothouse, Constance . . . . 830 East Suthoff
Grubenhoff, Sandra . . . . . 709 Harmon
Hall, Keith . . . . . 503 South Jefferson
Hasenkamp, Ronald . . . . . 502 East Second
Hayes, Karen . . . . . 214 West Seventh
Heitz, Richard . . . . . RFD 1
Hempfling, Robert . . . . . RFD 1
Herman, Thomas . . . . . 404 South Franklin
Hesseling, Gerald . . . . . RFD 2
Hoehn, David . . . . . 914 East Third
Hoffman, Patricia . . . . . 705 West Third
Holdgreve, K. Joyce . . . . . RFD 3
Huysman, Donald . . . . . 716 West First
Huysman, Ronald . . . . . 716 West First
Johnson, Daniel . . . . . 334 East Six
Kemper, Gerald . . . . . 703 East Jackson
Kill, Linda . . . . . 523 Ft. Jennings Rd.
Kimmet, Dennis . . . . . 511 Suthoff
Klaus, Jacquelyn . . . . . 915 North Canal
Klinger, Sandy . . . . . 236 West Sixth
Kortokrax, Janet . . . . . RFD 3, Box 255
Kriegel, David . . . . . 415 West Skinner
Kroeger, Robert . . . . . 105 Adam's
Kundert, Joanne . . . . . 1003 Park
Kurtz, Lynn . . . . . 328 West Third
Lause, David . . . . . 615 South Cass
Lause, Glen . . . . . 928 East Second
Leffers, Shirley . . . . . RFD 1
Lehmkuhle, Thomas . . . . . 621 Bank
Liebrecht, Linda . . . . . RFD 3
Long, Dolina . . . . . RFD 3
Looser, Robert . . . . . 1009 West Second
Martz, William . . . . . RFD 3
Menke, Kathleen . . . . . 927 Metbliss Avenue
Metcalfe, John . . . . . 508 North Canal
Metcalfe, Sharon . . . . . 217 South Bredeick
Metzner, Barbara . . . . . 434 West Second
Metzger, John . . . . . 303 South Bredeick
Miller, Daniel . . . . . RFD 1
Miller, Larry . . . . . RFD 1
Moenter, Daniel . . . . . RFD 2
Mooney, Ronald . . . . . RFD 3
Mueller, Stanley . . . . . RFD 1, Venedocia
Niemeyer, Louis . . . . . RFD 2, Spencerville
Niemeyer, Michael . . . . . 709 East Second
Neumeier, William . . . . . 610 West First
Osting, Charles . . . . . 515 East Suthoff
Osting, Linda . . . . . RFD 2
Osting, Clayton . . . . . 427 South Adams
Picker, Vickie . . . . . 921 East Third
Plumpe, Constance . . . . Fort Jennings Road
Pohlman, Carol . . . . . RFD 3
Pohlman, Dianne . . . . . RFD 2, Spencerville
Pohlman, John . . . . . 640 West Fifth
Pohlman, Sharon . . . . . RFD 2
Pothast, Loyola . . . . . Summerset Road
Pothast, Michael . . . . . 650 East Seventh
Powell, Jo Ann . . . . . 134 Westbrook Avenue
Raabe, Thomas . . . . . 932 East Second
Reis, Thomas . . . . . 709 East Suthoff
Renner, Norbert . . . . . RFD 1, Venedocia
Rode, Michael . . . . . 409 South Franklin
Sanders, Karen . . . . . 802 North Washington
Schleeter, Danny . . . . . 609 North Washington
Schmelzer, Joseph . . . . . 322 Eastwood Avenue
Seffernick, Dennis . . . . . 509 West Sixth
Sheeter, Jill . . . . . 328 East Fifth
Shenk, Pamela . . . . . 229 East Third
Shumaker, Lois . . . . . 531 South Main
Siefker, Ann . . . . . RFD 2, Fort Jennings
Siefker, Joseph . . . . RFD 2, Fort Jennings
Spieles, E. Todd . . . . . 727 Elida Avenue
Stallkamp, Diane . . . . . 233 North West
Stemen, Dennis . . . . . 727 West Second
Suever, James . . . . . 640 South Clay
Suever, Ladonna . . . . . RFD 1
Suever, Russell . . . . . RFD 1
Swick, Cynthia . . . . . 642 South Jefferson
Trentman, Irene . . . . . RFD 1
Trentman, Paul . . . . . 409 South Jefferson
Van Autreve, Toni . . . . . 30 North Canal
Van Schoyck, Anita . . . . . 218 South Franklin
Wannemacher, Dennis . . . . . 520 West Eighth
Wannemacher, Louise . . . . 202 North Franklin
Westrich, Kay . . . . . 426 West First
Will, Darrell . . . . . 403 East Third
Will, David . . . . . 506 East Ninth
Wrasman, Doris . . . . . 418 South Clay
Wulfhorst, Thomas . . . . . 327 South Franklin
Wurst, Mary . . . . . 312 East Jackson
Youngpeter, Neal . . . . . RFD 3
Youngpeter, Patricia . . . . . RFD 1

Freshmen

Alspaugh, Dennis . . . . . 423 East Fourth
Baumgarte, Wayne . . . . . R.F.D. #1
Beckmann, Joan . . . . . R.F.D. # 1
Bendele, Marlene . . . . . 508 South Washington
Bendele, Paul . . . . . 640 North Canal
Bertling, George . . . . . 726 West First
Best, Beverly . . . . . Fort Jennings Road
Best, Richard . . . . . 309 East Cleveland
Birkmeier, Kristen . . . . . 304 East Third
Bockey, Marie . . . . . R.F.D. # 3
Bockey, Pamela . . . . . R.F.D. # 3
Bohnlein, Randall . . . . . 234 State
Brandehoff, Janet . . . . . 532 East Fourth
Brinkman, Charles . . . . . 504 East Fifth
Burger, Mary . . . . . R.F.D. # 1
Burger, Robert . . . . . 414 East Seventh
Carder, Timothy . . . . . 628 West Wayne
Cavelage, James . . . . . 533 Fort Jennings Road
Cavelage, Phyllis . . . . . 309 South Franklin
Clark, Kevin . . . . . 404 East Third
Clark, Michael . . . . . 425 North Clay
Cooley, Victoria . . . . . R.F.D. # 2
Cummings, Gilbert . . . . . 509 West Third
Dannhausen, John . . . . . 233 North Washington
Deitering, David . . . . . 483 South Washington
Dickman, John . . . . . 616 West North
Dickrede, Ann . . . . . R.F.D. # 2
Dickrede, Eugene . . . . . R.F.D. #2
Eickholt, David . . . . . 228 East Third
Ellerbrock, Bonnie . . . . . R.F.D. # 1
Elwer, Darlene . . . . . R.F.D. # 2
Ernst, Paula . . . . . 502 South Bredeick
Fetzer, William . . . . . 813 North Canal
Fischer, Vernon . . . . . 427 South Pierce
Flanagan, Harold . . . . . 1033 Park
Geise, Janet . . . . . 309 South Bredeick
Gremling, Gregory . . . . . R.F.D. # 1
Grothouse, John . . . . . 628 North Pierce
Grothouse, Thomas . . . . . 616 West Sixth
Haehn, Susan . . . . . 504 East Seventh
Hageman, Ruth . . . . . 603 South Clay
Hammond, Gary . . . . . 614 West Wayne
Harpster, David . . . . . 628 South Jefferson
Hasenkamp, Theresa . . . . . 627 West First
Hayes, Richard . . . . . 214 West Seventh
Heitz, Elizabeth . . . . . 447 East Cleveland
Helmkamp, Jean . . . . . 415 West Third
Hempfling, David . . . . . 920 North Elm
Hempfling, John . . . . . 404 West Sixth
Hershey, Joseph . . . . . 604 East Harmon
Hilvers, David . . . . . 914 Carolyn Drive
Hoersten, Kenneth . . . . . R.F.D. # 1
Hoersten, Linda . . . . . R.F.D. # 1
Hollar, Dianne . . . . . 602 Dewey
Huysman, Gary . . . . . 727 East Harmon
Illig, Mary . . . . . 331 East Third
Johnson, Kathryn . . . . . 334 East Sixth
Jostpille, Diane . . . . R.F.D. # 1 Fort Jennings
Kaverman, Catherine . . . . . 712 West First
Kayser, Timothy . . . . . 803 South Pierce
Kehres, Dorothy . . . . . R.F.D. # 3
Kill, Glen . . . . . R.F.D. # 1
Kill, Phyllis . . . . . R.F.D. # 1
Kill, Vera . . . . . 453 East Cleveland
Kimmet, Constance . . . . . 639 West First
Kimmet, Daniel . . . . . R.F.D. # 1
Kimmet, David . . . . . 511 Suthoff
Kimmet, Marjorie . . . . . R.F.D. # 1
Kimmet, Robert . . . . . 235 North State
Klaus, Katherine . . . . . R.F.D. # 1
Klaus, Keith . . . . . R.F.D. # 1 Venedocia
Klausing, Alice . . . . . R.F.D. # 2 Fort Jennings
Klausing, Daniel . . . . . 328 West Fifth
Klausing, Deborah . . . . . R.F.D. # 1
Knebel, James . . . . . R.F.D. # 1
Kundert, Christopher . . . . . 1003 Park
Laudick, Dennis . . . . . 504 Carolyn Drive
Lauer, Carol . . . . . 436 East Cleveland
Lindeman, Louise . . . . . R.F.D. # 3
Maas, Diana . . . . . 640 East Fourth
Manore, Michael . . . . . 1009 Park
Metcalfe, Judith . . . . . 127 South Bredeick
Meyers, Thomas . . . . . 128 South Main
Moenter, Diane . . . . . R.F.D. # 2
Morris, Roselyn . . . . . Fort Jennings Road
Nagel, Susan . . . . . R.F.D. # 2
Nartker, Cynthia . . . . . 204 Westbrook
Neumeier, Pamela . . . . . 424 North Jefferson
Neumeier, Roger . . . . . 610 West First
Nomina, Mary . . . . . R.F.D. # 3
Odenweller, Joseph . . . . . 442 East Cleveland
Odenweller, Judith . . . . . R.F.D. # 2
Patthoff, Karen . . . . . 405 North Franklin
Pohlman, Janice . . . . . R.F.D. # 3
Pohlman, Joyce . . . . . R.F.D. # 3
Pohlman, Michael . . . . . R.F.D. # 3
Pohlman, Sharon . . . . . 509 North Bredeick
Raabe, John . . . . . 932 East Second
Rahrig, Margaret . . . . . R.F.D. # 1
Reinemeyer, Joseph . . . . . 105 South State
Rode, Patrick . . . . . 409 South Franklin
Sanders, Rebecca . . . . . 802 North Washington
Schaffner, James . . . . . 706 East Jackson
Schaffner, Janet . . . . . 702 East Jackson
Scherger, Martha . . . . . 227 North Cass
Schimmoeller, James . . . . . 740 West Second
Schimmoeller, Kenneth . . . . . R.F.D. # 2
Schleeter, Steven . . . . . 609 North Washington
Schrader, Sue . . . . . 447 South Washington
Schulte, Mary . . . . . 401 East Suthoff
Schwinnen, Dennis . . . . . R.F.D. # 2 Spencerville
Sever, Daniel . . . . . 228 North State
Shenk, Andrew . . . . . 229 East Third
Shirack, Jennifer . . . . . Fort Jennings Road
Shumaker, Emily . . . . . R.F.D. # 1
Stallkamp, Sherry . . . . . 730 North Canal
Stant, Janet . . . . . 927 North Moening
Steinbrenner, Sharon . . . . . 740 East Fourth
Sterling, Deborah . . . . . R.F.D. # 1
Suever, Craig . . . . . R.F.D. # 1 Landeck
Suever, James . . . . . 640 South Clay
Tegenkamp, Sarah . . . . . 413 East Fourth
Teman, Michael . . . . . 614 West Third
Trentman, Norma . . . . R.F.D. # 2 Spencerville
Ulrich, Arthur . . . . . R.F.D. # 1 Landeck
Van Pelt, Nancy . . . . . 406 South Pierce
Wanamaker, Theresa . . . . . 403 East Eighth
Wannamacher, Jane . . . . . 616 West Eighth
Warnecke, Charles . . . . . 904 North Washington
Warnecke, David . . . . . R.F.D. # 3
Weiden, Rita . . . . . 625 West Second
Weinandy, Robert . . . . . 310 South Pierce
Wiechart, Charles . . . . . 111 North Canal
Wiechart, Philip . . . . . 405 South Clay
Wienken, Hubert . . . . . R.F.D. # 1 Venedocia
Wienken, Kathleen . . . . . R.F.D. # 1
Wiesenberg, William . . . . . R.F.D. # 3
Will, Michael . . . . . 711 West First
Wulfhorst, John . . . . . 701 South Main
Wurst, Michael . . . . . 627 North Scott
Youngpeter, Constance . . . . . R.F.D. # 1

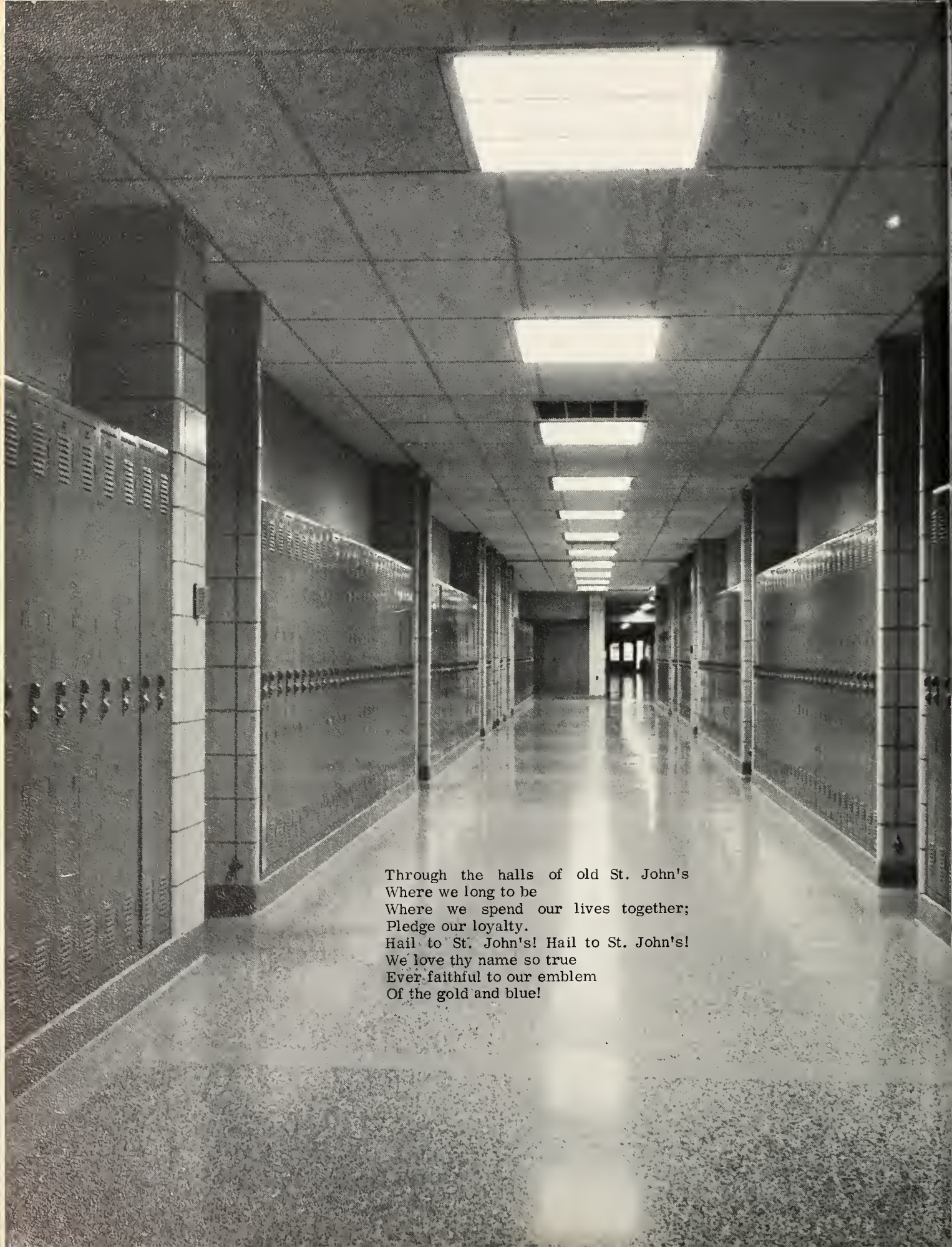

Through the halls of old St. John's
Where we long to be
Where we spend our lives together;
Pledge our loyalty.
Hail to St. John's! Hail to St. John's!
We love thy name so true
Ever faithful to our emblem
Of the gold and blue!

SMITH
CRAFTED